Fall and Winter.

The Fall and Winter months are fast approaching. Provide yourself with reading matter by subscribing for the GAZETTE. $1 per annum; single copy 3c.

The Bucks County Gazette.

Gazette Readers.

The readers of the GAZETTE are furnished with all the latest local and county news in the most concise form. Subscription price, $1 per annum.

VOL. XXVII. NO. 9. BRISTOL, BUCKS COUNTY, PA., THURSDAY, OCTOBER 5, 1899. PRICE THREE CENTS.

TRENTON

SEASONABLE WEARABLES

FOR WOMEN AND GIRLS.

Last Saturday was a record-breaker for September, and today should do even better.

Read the Special List.

Girls' Golf Capes, of Bright Rich Plaids, trimmed with Fringe, $3 98.

Girls' New Jackets, of Tan Covert, medium weight, full Silk-lined new sleeves, $4.98.

Women's Golf Capes, of handsome Scotch Plaids, with stylish Hood and Reverse, $5 98.

Women's Fall Jackets, of All-Wool Black Thibet Cloth, new style sleeves, full Silk-lined, $5.98.

Women's Suits, in Grey, Black, Navy and Brown, jacket and skirt nicely lined, $5.98.

Venetian Cloth Suits, All-Wool, jackets full Silk-lined, colors Grey, Brown and Blue, at $9.98.

H. M. VOORHEES,

109 East State Street,

TRENTON, N. J.

Get Your Head

out of that old straw hat and into one of our Fall Derbys or Soft Hats which we can sell you at less perhaps than you expected to pay. You're assured of being treated right when you come

Into Our Store.

Hottel,

The "HEAD"

33 E. State St., Hatter,

Trenton, N. J.

DR. C. H. DILTS,

Dentist,

221 East State Street,

TRENTON. - N. J.

GROCERIES

In Great Variety and Cheap....

—AT—

FOSTER'S.

☞Especial care is taken to constantly have on hand the finest Butter, Teas, Coffees, and Spices the market affords. Fruits and Vegetables in season.

Edw. H. Foster,

THE DORRANCE STREET GROCER.

HOGUET'S

WHOLESALE & RETAIL

Pioneer Drug Store!

Nos. 13 & 15 Mill (Main) Street, Bristol, Pa.

The Oldest and Largest in Bucks County. (ESTABLISHED IN 1844.) By the present proprietor.

A large stock of first class

Drugs, Medicines, Chemicals, Toilet Articles, Soaps, Brushes, Perfumery, Patent Medicines, Sponges, Chamois Skins, Paints, Oils, Glass, Putty, Varnishes, Dye Stuffs, Diamond Dyes, &c.

Also SPICES of all kinds, WARRANTED PURE, at low prices.

☞Physicians' Prescriptions Accurately Compounded.

L. A. HOGUET

Druggist and Pharmacist.

AN OFFICE WHERE

Everything in connection with

REAL ESTATE

IS CAREFULLY ATTENDED TO

You can buy a Property, have the deed drawn procure a loan on mortgage, get the building insured and the lot surveyed this whole transaction completely and carefully attended to by one person, just as you would do it yourself, if you knew how.

A. Weir Gilkeson,

ATTORNEY AT LAW

BRISTOL, PA.

Dr. C. E. King,

DENTIST,

202 Mill Street, Bristol,

(Over Purcell's Drug Store.)

EDUCATIONAL

MRS. H. T. W. BICKEL'S

Kindergarten Class

Opens on Monday, September 18,

AT 323 MILL STREET.

Children from 3 to 7 years instructed in Froebel's System of Education of the Young.

HOURS: 9 to 12.

Miss E. Lawrence...

WILL RE OPEN HER

SCHOOL

—ON—

TUESDAY, SEPT. 12, '99.

Morning Sessions 9 to 12.

☞Pupils taken in the afternoon or private instruction.

McMULLEN BROS.,

PRACTICAL PLUMBERS,

Gas, Steam & Hot Water Fitters.

Sanitary Work a Specialty.

AGENTS FOR RICHMOND HOT WATER HEATERS.

Bucket Pumps and Pumps of all descriptions.

ESTIMATES CHEERFULLY FURNISHED.

236 Mill Street, Bristol.

Aug 17 99 tf

S. B. ARDREY & SONS,

Engineers and Machinists.

STEAM AND HOT WATER HEATING

Electrical Work and Repairs.

Estimates given for complete Electric Lighting, Heating and Power Plants.

BRISTOL, - PENNA.

Amateur Supplies

—AT—

W. H. HAY & CO.'S,

242 Mill Street, Bristol.

Standard Plates. Self-toning Paper.

SEEDS' DEVELOPER

We recommend very highly.

Advice given freely to all purchasers.

STEWED CHICKEN DINNER, 25 CENTS.

INSOMNIA

"I have been using CASCARETS for Insomnia, with which I have been afflicted for over twenty years, and I can say that Cascarets have given me more relief than any other remedy I have ever tried. I shall certainly recommend them to my friends as being all they are represented." THOS. GILLARD, Elgin, Ill.

CANDY CATHARTIC Cascarets TRADE MARK REGISTERED

REGULATE THE LIVER

Pleasant. Palatable. Potent. Taste Good. Do Good. Never Sicken, Weaken, or Gripe. 10c, 25c, 50c.

CURE CONSTIPATION.

Sterling Remedy Company, Chicago, Montreal, New York. 316

NO-TO-BAC Sold and guaranteed by all druggists to CURE Tobacco Habit.

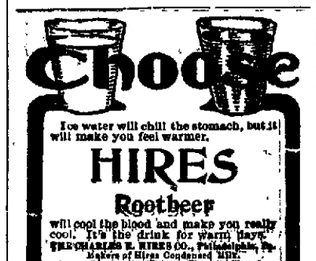

THE VERDICT

OF THOUSANDS

"STRETCH'S BALSAM"

A life saver because a germ destroyer. Severest coughs, "Old Cold," worst case of Consumption, bronchitis or asthma quickly conquered by its use. In croup and whooping-cough it acts like magic and never fails to cure.

25 cent and 50 cent bottles.

☞All Druggists or Storekeepers.☜

DUNHAM'S

S. P. Dunham & Co.

Trenton, Thursday, Oct. 5.

NOTE:—Next week we will tell you about the great preparations for our 17th anniversary; you will read it with a good deal of interest. When you come here you will be still more interested; it's the effort of our business life-time. Don't forget that your next week's paper will tell you about it.

Some Interesting Features of the Dress Goods Store.

Imported Reversible Golf Plaids for Skirts and Capes.

Handsome Scotch Shawls for Making Golf Capes.

Cloths and Cassimeres for Women's Tailor-Made Suits.

The New Automobile Silks.

New Weaves in Black Silk Crepons.

France, Germany and America contribute to this exhibit.

The store is more like a huge fair than anything else that you can compare it to today. Fall and winter stocks are brimful of interesting things. We do not invite you here to meet with the same old story—the same old views. We invite you here knowing full well that you are keenly alive to the requirements of an up-to-date store, and we claim for this store to be straight up to the minute in every detail. The improved business tells us we have the best of right to believe this.

Stuffs for Making Tailor-Made Gowns.

The word "tailor-made" is oftimes very much abused in print, and sometimes very much abused at the counter. There are just-right-sorts stuffs for this purpose. Goods of which you can make a skirt without linings if you choose—sometimes preferred by man-tailors. So you must get the just-right weights, and here they are:

54-in. all-wool shrunken homespuns, $1 and $1.25.
40-in. all-wool homespuns, 50 and 75c.
40-in. all-wool cheviots, 50c.
54 in. all-wool cashmeres and cheviots, $2.
54 in. imported English chevrons, $1.25.
45-in. English chevrons, 79c.
54-in. heavy etamines, $1.
54-in. imported vienna cloths, $1.
54-in. Venetians, 79c and $1.
54 in. English broadcloths, $1 to $2.
54-in. popular gray Oxfords, $1.25 and $1.39.

S. P. DUNHAM & CO.,

13-15 N. Broad St., 22, 24, 26 E. State St.

TRENTON, N. J.

Take a hand glass and examine your teeth carefully. Note whether you can find any suspicious spots. If so come to us and have them attended, before they cause you to pass a sleepless night.

We will do it skillfully and for as moderate a price as is consistant with such work.

DR. E. C. CONDICT,

DENTIST,

State and Warren Sts., TRENTON, N. J.

News of the County

Special Correspondence from Near-by Towns.

DOYLESTOWN.

The County Commissioners at a meeting held on Monday decided to ask for bids for the printing of election matter this fall. The Board also passed bills in favor of two Democratic papers for printing. The law compels the letting of work by contract, and the Democratic editor who got the printing referred to deserves a good turn. But the fact should not be lost sight of that it is a Republican Board that is endeavoring in this manner to serve the taxpayer, and that they are doing something a Democratic Board has not done for many years In fact it has only been in recent years that there has been so much talk about contract work. Not only Democrats but Republicans have insisted that the contract system be adopted. To be sure these Republicans never said much about the matter when Democrats were in power, but it is all the more creditable to them that they decided to sweep before their own doors first. The Democratic party will appreciate the situation, and will turn in to assist in keeping Republicans in office. It is of some interest to note that even the court has done all in its power to bring about this reform. Of course the printing of court rules, amounting to about $200, was given to a Democratic printer, but that was probably an oversight upon the part of the court. In the meantime Republican editors are delighted to work like beavers for the party, and are glad that they are no longer in a position to be charged with robbing the taxpayer. All these circumstances have conspired to give the Republican party a prestige it could not otherwise have enjoyed and there is no doubt whatever but that the Republican candidates for County Commissioner will have a tremendous majority, assuming, of course, that the advocates of the contract system are sincere, for they will certainly sustain their convictions by their vote. And this is not altogether irony. The position was taken in the GAZETTE some months ago that Republican papers that sustain their party should be entitled to compensation in the form of public printing provided they do the work at fair and honest prices, but this theory was criticised as advocacy of the spoils system, which was described as most reprehensible. It was chiefly condemned by the very papers that had long profitted by work given out at the highest prices as a reward for party service. Today the voters have a spectacle of a so-called Republican paper doing all in its power to defeat the State ticket and on the other hand a Democratic paper fighting both State and county tickets, the latter using as campaign ammunition the charge of extravagance in Republican administration of affairs. Yet these two papers are offered the same chance to procure public printing that loyal party papers enjoy. The situation is changed to the extent that the Republican party has advocated the contract system in its resolutions, therefore those resolutions will be sustained by party papers. It will be none the less interesting, however, to note what will happen where Democrats have public work to let. It will be equally interesting to observe how much the average voter appreciates the contract clause in the resolutions, which can be determined when the election returns are counted.

Prof. A. S. Martin, principal of the Doylestown public schools, is about to organize a high school natural science association, which project has been heartily endorsed by the Directors. It is proposed to take up the study of botany, birds and insects, and to collect a library and specimens in prosecuting the research. Prof. Martin is an enthusiastic botanist and ornithologist and already has a fine private collection of plants and mounted birds. The only assistance the School Board will be asked to render will be to provide cases for the books and specimens. Many of the pupils are eager to commence the study, having been enthused by Prof. Martin, who has cultivated a taste for these branches among his pupils by devoting his spare time to them The public school continues to flourish under his management and that of the Directors. There were enrolled last month 475 pupils with an average attendance of 418, and a perfect attendance of 188. Quite a number of pay pupils are in attendance, the bills for September amounting to $114. As it would not reduce expenses to debar the pay pupils the money they contribute is clear profit. They seek the Doylestown school because of the educational advantages it affords.

A good friend of W. Harry Smith, Democratic candidate for Sheriff, makes the announcement that Mr. Smith will not only receive the support of his party in this county but that half of New Jersey will work for him. Mr. Smith's friend does not mean that repeaters are to be imported, but that all along the river the Jerseymen are anxious to have him elected. It is said this is the result of a trip to Morrisville, to which Mr. Smith recently paid a visit well loaded with what his friend described as "the long green." Quite a procession of retainers followed the Doylestown Constable about town, and were royally entertained by him. In fact it was a regular ovation, and the Constable's friend says that if everybody who has promised to vote for him keeps the pledge he will have at least two thousand majority. Therefore Mr. Smith's campaign is being watched with most profound interest by Democrats. If by some strange fate he should happen to slip into the office there are a number of Democrats who will surely drop dead when they reflect upon what they might have had. It is not believed here, however, that Mr. Smith's style of campaign will be remembered upon election day.

Deafness Cannot be Cured

by local applications, as they cannot reach the diseased portion of the ear. There is only one way to cure Deafness, and that is by constitutional remedies. Deafness is caused by an inflamed condition of the mucous lining of the Eustachian Tube. When this tube gets inflamed you have a rumbling sound or imperfect hearing, and when it is entirely closed Deafness is the result, and unless the inflammation can be taken out and this tube restored to its normal condition, hearing will be destroyed forever; nine cases out of ten are caused by catarrh, which is nothing but an inflammed condition of the mucous surfaces.

We will give One Hundred Dollars for any case of Deafness (caused by catarrh) that cannot be cured by Hall's Catarrh Cure. Send for circulars, free.

F. J. CHENEY & Co., Toledo, O.

☞Sold by Druggists, 75c.

Hall's Family Pills are the best.

PENN VALLEY.

Mrs. Gertrude Parsons is visiting a Clarksburg, W. Va.

Rev. F. A. Gilbert, of Philadelphia, was a visitor on Friday of last week.

Mr. and Mrs. Alfred Bevan, of Cornwells, spent Sunday with William Bevan.

Morton M. Kent has resumed his studies at the Medico Chirurgical College, Philadelphia.

Mr. and Mrs. Woodrow Hughes and Herbert Hughes, of Camden, spent several days of last week with Charles Hughes.

A small but enthusiastic group of people gathered at the station on Monday afternoon to see Admiral Dewey and were rewarded with a minute's glimpse of the handsome train. The only visible occupant of the palatial private car was a grave faced Chinese.

NEWPORTVILLE.

Miss Nellie Everett attends school at Hulmeville.

Miss Louisa B. Rose was visiting about town this week.

Newportville was quite well represented at Trenton Fair this year.

Miss Emma Boehmler was looking up old friends about town on Wednesday.

Mr. and Mrs. William Denschen took a trip to Baltimore one day last week.

C. Taylor Knight has sold his farm at Midway to a person from Frankford.

Miss Bessie K. Hampton was visiting Miss Nellie Praul at Cross Roads last week.

Miss Anna M. Bennett, of Hulmeville, was visiting Miss Nellie Everett on Sunday.

Harry Lamb and family will move to a farm recently purchased by Mr. Foulkrod in Bensalem on Saturday.

How Are Your Kidneys?

Dr. Hobbs' Sparagus Pills cure all kidney ills. Sample free. Add. Sterling Remedy Co., Chicago or N. Y.

TULLYTOWN.

B. C. Kirby, of Kingston, N. J., was a visitor in town last Sunday.

Walter Williams has returned to town and is occupying his former residence on Main street.

Mrs. James Vogan, who has been very ill for some time, seems now to be on the high road to recovery.

Harry L. Moon made a business trip to Philadelphia last Monday, and incidentally took in the Export Exposition.

Robert C. Chase was a visitor to Philadelphia last Friday and Saturday, and while there attended the National Export Exposition.

The topics of Rev. William J. Wright, pastor of the Christian Church, next Sunday morning will be, "What Shall the Harvest Be," and in the evening "The Man of Push."

Constable Harry Smith, of Doylestown, Democratic candidate for Sheriff, was a visitor to town last week, supposedly attending to the strengthening of his political fences.

The new degree team of the Ketcowah Tribe, I. O. of R. M., of this borough, is now in good working order, and conferred degrees on two candidates last Saturday evening.

Tullytown Castle, No. 499, K. G. E., go to Fallsington this evening with their degree team to confer degrees on some 15 candidates of the Castle recently organized in Fallsington.

John Burton and his two sons, Horace and Russell, and Mr. Charles Carter visited the National Export Exposition at Philadelphia last Saturday. They were much pleased with the Exposition.

William Cooper, who has resided for many years on the Turnpike, just north of the borough, has sold his personal property and removed to Trenton. The sale was held on last Tuesday. Competition was active and good prices realized.

The temperance services last Sunday evening were well attended and the principal address of the evening, by ex-Judge Amos Briggs, was well received. It was replete with illustrations from the personal experiences of the speaker, and furnished valuable food for thought on the important subject of temperance.

Rev. Samuel Bebee, of Philadelphia, occupied the pulpit at the M. E. Church last Sunday morning, the pastor, Rev. Francis Hawke, though convalescing, being still unable to attend the services. Next Sunday there will be substitutes furnished by the presiding elder for both morning and evening services.

On Saturday afternoon at 2.30 p. m. the funeral services over the remains of Mrs. Rachael Bankson, who died at her late residence in Tacony, were held in the Christian Church here. Mrs. Bankson was the mother of Mrs. George Bunting, and was for many years a resident of Tullytown, where she had many friends.

A prominent firm of casket manufacturers of Philadelphia is negotiating for a factory site in this borough and a meeting was held on Wednesday, the 4th instant, to discuss the matter, but no definite arrangement was made. As the proposed factory will employ about 40 men, it is hoped that enough public spirit will be aroused among the citizens of the borough to make the necessary concessions to secure the enterprise.

The regular monthly meeting of Council was held on Monday evening. It was decided to put crushed stone on Oxford avenue from Main street to the foot of the canal bridge hill.

The Street Commissioner reported that the trunk at the intersection of Chesten avenue and Main street was in a dangerous condition owing to the rotting of the planks, and after some discussion it was agreed to replace it with an 8-inch iron pipe. The advisability of asking the railroad authorities to stop an early east-bound train for the accommodation of residents having business in Trenton was discussed, but no action was taken in the matter, it seeming to be the general opinion that a petition signed by those interested would have as great weight as would any action of Council in the matter.

On Wednesday, October 4th, at 5 o'clock P. M., Miss Carmen Woodsides, daughter of Mr. and Mrs. William H. Woodsides, was married at the residence of the bride's parents, on Main street, to Dr. William McKeage, of 3131 North Broad street, Philadelphia. The ceremony was performed by Rev. E. A. Rock, pastor of the Baptist Church of Bristol.

The bride, who is a handsome and stately brunette, was attired in an exquisite creation of gray, and carried a large shower bouquet of Parma violets, the bride's favorite flower. The ceremony was witnessed only by the relatives and a few of the most intimate friends of the bride and groom. Among those present were: Mr. and Mrs. William H. Woodsides, W. Harry Woodsides, Mrs. Mary Streetor, Harrison Streetor, Mr. and Mrs. John Carman, of Tullytown; Mr. and Mrs. R. T. Howell, Mr. and Mrs. H. L. Cook, and D. Clinton Cook, of Trenton; Mrs. Elizabeth McKeage, Miss Eleanor McKeage, Mrs. Hannah Stratton, Mrs. M. C. Foss, Mr. and Mrs. Samuel C. Thomas, Miss May A. Thomas, Mr. and Mrs. John Van Fosen, E. Roy Van Fosen, Mrs. E. V. Dallas, Misses Mary G. and Emma V. Dallas, John Dallas, Mrs. W. B. Thomas, and Thomas Swangler, of Philadelphia.

After the ceremony the guests sat down to a wedding dinner furnished by a prominent caterer of Philadelphia. The bride and groom left on an evening train for an extended wedding tour. They will be at home at their future residence, 3131 North Broad street, Philadelphia, after November 1st. The bride was the recipient of many handsome presents of jewelry, silverware and cut glass.

Educate Your Bowels With Cascarets.

Candy Cathartic, cure constipation forever. 10c, 25c. If C. C. C. fail, druggists refund money.

MORRISVILLE.

Cyrus Eastburn, of Newtown, visited friends in this place on Tuesday last.

Clarence Watson, of Fallsington, spent Saturday last with friends in this place.

Mrs. David H. Taylor is having a number of repairs made to her residence on Mill street.

William Kyle, of Centre street, witnessed the Dewey celebration at New York on Saturday last.

Mrs. Sarah Corlies has had a number of repairs made to two of her properties on Mill street.

Charles Gill is having a number of improvements made about his residence on Green street.

Telegraph operator, Frank J. Smith, and son, Frank, Jr., have both recovered from their recent illness.

Mrs. Jesse Morris, of Union street, has returned home after a few days visit to friends in Newtown.

Mrs. George Wright, of Green street, has returned home after a few days visit to relatives in Philadelphia.

Mrs. C. M. Moore, of Somerton, Pa., was the guest of Mrs. Louis Muschert, of Bridge street, on Monday last.

Mrs. Emory Cox, of Mill street, had as her guest on Friday last her sister, Miss Lillie Swayze, of Trenton.

Howard S. Barwis, of Pensauken, N. J., a former resident of this place, was renewing old acquaintances here on Friday last.

Mrs. Herbert Slack, of Trenton, spent Tuesday last as the guest of her parents, Mr. and Mrs. L. R. Burns, of Smith street.

Mrs. Marvin Riley, of Trenton, paid a visit to the home of her mother, Mrs. E. R. Rickey, of Mill street, on Tuesday last.

Hector Mathison, of New York City, is spending a few days here, as the guest of his uncle, Peter Roth, of Bridge street.

William Foster, of Philadelphia avenue, has resumed his duties on the railroad after a few days lay off with a sprained back.

Mrs. Thomas B. Stockham and family, of Green street, have returned home after a few days visit to relatives in New York City.

William Clemmens and family, who have been residents of this place for some time past, moved to their new home in Trenton on Tuesday.

Henry Worthington, of Philadelphia, was the guest of his brother-in-law, John Robbins, of Wood and Washington streets, on Friday last.

Constable Harry Smith, of Doylestown, Democratic nominee for sheriff, visited a number of his political friends in this place on Saturday last.

Mrs. Charles Peze and daughter, Clara, of Mill street, have returned home from a few days visit to relatives and friends in New York and Brooklyn.

Mrs. Sallie Proctor, of Philadelphia, and Mrs. Maggie Snyder, of Millerstown, Pa., are the guests of their brother, S. D. Foster, of Philadelphia avenue.

George Vanaken, of Park avenue, witnessed the Dewey celebration at New York City on Saturday last. While there, he was the guest of William Cheyney, a former resident of this place.

Mrs. F. C. Pryor, of Washington street, returned home on Monday last from a visit to Washington, D. C., where she was the guest of Miss Alice B. Carn, a former school teacher of this place.

Edward Newman, wife and family, of Union street, have returned home after a few days visit to friends in New York City, where they witnessed the great demonstration in honor of Admiral Dewey.

Miss Annie Worth, of Mill street, was taken to the City hospital at Trenton on Saturday last where she is to be treated for inflammatory rheumatism from which she has been a great sufferer for some time.

Crowds of people lined up along the railroad tracks here on Monday afternoon last in anticipation of catching a glimpse of Admiral Dewey as the train bearing him passed through here en route to Washington, D. C.

The new office and packing rooms which were recently built as an addition to the rubber mill here are entirely finished and occupied, the office furniture and other paraphernalia being placed in position on Friday last.

Frank, son of Louis Muschert, of Bridge street, while playing football on Tuesday afternoon last ran with such speed that he struck a fellow playmate with sufficient force to break his nose. Dr. I. N. Woodman attended to the boy's needs, and the injured member is healing very rapidly.

There is strong talk of organizing an Athletic Association in this place, to be known as the Morrisville Athletic Association. The object of this association will be to boom all legitimate sports and athletics, such as base ball, foot ball, basket ball, etc., and to put base ball on a strong basis for next season, by running it on the plan of a semi-professional team, under the management of the present very successful manager, Harry Burns, who deserves great credit for the manner in which that branch of sport has been conducted here for the past three seasons, much of the success of the team being due to his capable management.

The association, although not yet perfected, will be thoroughly organized before long, when the officers of the same will be duly elected. A small entrance fee will be charged, and with the dues of each member, whose membership ticket will also entitle them to admission to all games on the home grounds, it is thought that enough funds will be found available to put base ball on a firm basis for next season.

Announcement.

To accommodate those who are partial to the use of atomizers in applying liquids into the nasal passages for catarrhal troubles, the proprietors prepare Cream Balm in liquid form, which will be known as Ely's Liquid Cream Balm. Price including the spraying tube is 75 cts. Druggists or by mail. The liquid form embodies the medicinal properties of the solid preparation. Cream Balm is quickly absorbed by the membrane and does not dry up the secretions but changes them to a natural and healthy character. Ely Brothers, 56 Warren St., N. Y.

ROYAL BAKING POWDER

ABSOLUTELY PURE

Makes the food more delicious and wholesome

ROYAL BAKING POWDER CO., NEW YORK.

FALLSINGTON.

J. Stockton Hibbs spent Saturday and Sunday in New York.

Mrs. C. B. Leavitt, of Trenton, was a visitor in the village on Friday.

Mrs. E. H. Headley, of Trenton, spent Friday and Saturday visiting friends in the village.

Mr. and Mrs. Charles M. Headley attended the Dewey reception in New York on Saturday.

Miss Lois A. Chute, of Toms River, N. J., has been visiting Miss Bertha B. Richards the past week.

James C. Stradling has a large crop of Belle fleur apples this season. They are the finest seen in the neighborhood.

The boys are spending all their spare time in the hunting of chestnuts and shellbarks. A good crop of each in this vicinity.

"Hillside" boarding house has closed for the season with the full attendance during the three months which it was kept open.

John S. Williams, of New Hope, was in the village on Wednesday, collecting fire tax for the Farmers' and Mechanics' Mutual Insurance Company.

Charles H. Carver had his two engines running machinery at the Fair last week. They were run by George A. Firman and Andrew W. Smith.

This is the last week that any abatement is allowed on school tax in this township. The taxpayers have taken little advantage of it as yet, much less than in former years.

Watson & Hibbs have been placing a new capping on the grave-yard wall. They have also taken on more men to try to get the season's work done before bad weather comes.

The heavy frosts of this week have taken the farmers unprepared. Some have not finished picking potatoes, and have no corn cut, which fodder will be spoiled greatly for feeding purposes.

PENN'S MANOR.

Mrs. Rose Jamison, of Philadelphia, was the guest of Mrs. Neeley here for a few days.

There are some fields of fine cabbage in this locality which command a good price in Trenton, N. J.

The Ladies' Aid Society held their monthly meeting at the house of Mrs. Amanda White last Tuesday afternoon.

To all whom it may concern: Bear in mind that, beginning on Sunday, the 15th instant, special revival meetings will be held in the Chapel. All are cordially invited.

Jack Frost made his appearance rather too soon for some farmers. There is quite considerable corn to be cut yet, the fodder of which changed from green to white in one night.

The farmers are very busy now getting the seed beds ready for sowing wheat. Several have finished sowing. All the grain drills in this neighborhood seem to be engaged at the present time.

The severe frost killed everything in the truck line. Sweet potato vines, Lima beans and tomato vines are all killed. It will prove quite a loss to those who grew tomatoes on contract for G. Howell in Morrisville.

Being Fair week at Trenton the shipping of potatoes had slackened up considerably last week, but judging from the number of bags being landed at the wharf by the steamboat the commencement of this week, the farmers are going to make up for it.

In the absence of Rev. A. S. Pittenger, Rev. Glover, of Penn Valley, occupied the pulpit in his stead. After reading a chapter out of the Bible and offering prayer, he delivered a powerful sermon from his text: 2 Peter, 1st chapter, 5, 6 and 7 verses. His subject was: "The Christian Church of Graces."

When you dream that somebody is pushing you over a precipice it's time

you looked after your stomach and liver. You may not believe in dreams but that particular sort of dream is likely to come pretty near true if you don't take prompt measures to prevent it. If you neglect the warning you may find that you are actually pushing yourself over the precipice of disease into the abyss of death. Don't forget that your heart and lungs and brain and nerves are supplied with blood and nutriment through your stomach, liver and bowels. If they do not do their work properly—if the blood is full of poisonous matter your whole body will soon be full of impurity and disease, and it is small wonder you dream of disaster.

Dr. Pierce's Golden Medical Discovery purifies and enriches the blood. It cleanses the whole digestive system and is an antidote for poison in the blood. It is a blood-maker and flesh-builder and is good for the nerves. It brings restful sleep and a clear head. It contains no alcohol, whisky, sugar, syrup, or dangerous opiates.

"I used Dr. Pierce's Golden Medical Discovery and 'Pleasant Pellets' and have had no trouble with indigestion since," writes Mr. W. T. Thompson, of Townsend, Broadwater Co., Montana. "Words fail to tell how thankful I am for the relief, as I had suffered so much and it seemed that the doctors could do me no good. I got down in weight to 125 pounds, and was not able to work. Now I weigh nearly 160 and can do a day's work on the farm."

LOWER BENSALEM.

Some of the Bensalem folks attended the Trenton Fair.

The small boy can be seen out early in the morning gathering nuts.

Mr. and Mrs. Harry Marshall and son, Corwin, spent Sunday at the home of John H. Reynolds.

The frost was very heavy Sunday and Monday nights. In some places ice was seen on Tuesday morning.

Friday evening the Christian Endeavor society of the Eddington Presbyterian Church will hold a sociable in the lecture room.

Theodore Wenger, of Philadelphia, and Miss Viola Kennedy, of Cornwells, were married on Wednesday evening of last week at the home of the bride's parents.

Mr. and Mrs. Elliott and two children, of Grand Meadows, Minn., left for their home on Tuesday. Mr. Elliott and family intended visiting Washington before returning home.

Mr. and Mrs. LaRue, formerly of Bensalem, have been visiting relatives and friends. Mr. and Mrs. LaRue returned to their home last week, which is in Wakoneey, Trego Co., Kansas.

Mrs. Samuel Hambleton and son, of Grand Meadows, Minnesota, have been visiting relatives and friends. Mrs. Hambleton's home was originally in Bensalem, also that of her parents, Mr and Mrs. Rodman Stout. About fourteen years ago they moved to Minnesota and engaged in farming. On Thursday last Mrs. Hambleton and her son left for Millersville to spend a few days with Mrs. Hull, then to return to Minnesota.

That Joyful Feeling

With the exhilarating sense of renewed health and strength and internal cleanliness, which follow the use of Syrup of Figs, is unknown to the few who have not progressed beyond the old-time medicines and the cheap substitutes sometimes offered but never accepted by the well-informed. But the genuine. Manufactured by the California Fig Syrup Co.

Beauty Is Blood Deep.

Clean blood means a clean skin. No beauty without it. Cascarets, Candy Cathartic clean your blood and keep it clean, by stirring up the lazy liver and driving all impurities from the body. Begin to-day to banish pimples, boils, blotches, blackheads, and that sickly bilious complexion by taking Cascarets,—beauty for ten cents. All druggists, satisfaction guaranteed, 10c, 25c, 50c.

FINANCIAL

Doylestown Trust Company,

DOYLESTOWN, PA.

Authorized Capital, - - $250,000
Capital Paid in, - - - 125,000

Acts as Administrator, Executor, Guardian Trustee, Assignee, Receiver, Committee, Agent &c.

RECEIVES MONEY ON DEPOSIT SUBJECT TO CHECK.

Insures titles to real estate.
Interest allowed on certificates of deposit.
Collects checks, notes, drafts, coupons, &c., and buys and sells stocks, bonds and other securities, serving its patrons without charge.
Becomes security for trustees and public officers.

JOHN HART, President. ARTHUR CHAPMAN, Vice President.
JOHN YARDLEY, Treasurer. HENRY O. HARRIS, Trust Officer.

DIRECTORS:

PAUL H. APPLEBACH, HENRY S. BEISLER, S. S. BRUMBAUGH, ARTHUR CHAPMAN, MAHLON K. DUNGAN, SAMUEL Z. FRED, JOHN HART, HENRY O. HARRIS, EDWIN R. JONES, C. HOWARD MAGILL, JOHN A. OZIAS, JOHN C. STUCKERT, H. J. SHOEMAKER, WM. STUCKERT, HARRY WILKINSON.

Bucks County Trust Company,

DOYLESTOWN, PA.

Incorporated in 1886.

Authorized Capital.....$250,000
Capital paid in.....$125,000
Surplus Fund.....$ 70,000

The Company acts as Executor, Administrator, Trustee under Wills and otherwise, Guardian, Assignee, Committee, Receiver, Agent, etc. All trust monies carefully invested and ear-marked. Insures Titles, pays Interest on Deposits, Becomes Surety for Administrators, etc. Safety Boxes rented. Wills kept safely without charge.

HUGH B. EASTBURN, President and Trust Officer.
JOHN S. WILLIAMS, Vice President. T. O ATKINSON, Sec. and Treas.
GEORGE WATSON, Assistant Trust Officer

Directors:

JOSEPH S. ATKINSON, PHILIP H. FRETZ, ROBERT M. YARDLEY, JOSEPH THOMAS, THOS. O. ATKINSON, J. FERDINAND LONG, GEORGE WATSON, SAMUEL STECKEL, HUGH B. EASTBURN, JOHN S. WILLIAMS, JACOB HAGERTY, SAMUEL J. GARNER, BENJ. F. SHEARER, HENRY W. WATSON, J. PEMBERTON HUTCHINSON.

Frank F. Bell & Co.

BANKERS AND BROKERS.

1414 S. PENN SQUARE, Phila.

Members of New York and Philadelphia Stock Exchanges.

STOCKS AND BONDS

Bought and sold on commission and carried on favorable terms.

J. K. WILDMAN,

309 DREXEL BUILDING,

PHILADELPHIA, PA.

STOCKS AND BONDS

Bought and sold on commission at the Philadelphia and New York stock exchanges.

Dividends and Interest Collected.

NEWSPAPERARCHIVE®

BUCKS' COUNTY GAZETTE.

JESSE O. THOMAS & SONS,
Jesse O. Thomas, Joseph S. Thomas,
Jesse O. Thomas, Jr.,
PUBLISHERS AND PROPRIETORS.

OFFICE—CORNER RADCLIFFE AND WALNUT STS

One dollar per year, in advance.

READERS AND CORRESPONDENTS.

THE GAZETTE will be pleased to receive at all times communications upon current topics. Anonymous communications however cannot be noticed. In all cases the writer's name is required, (not for publication) as a guarantee of good faith.

THURSDAY OCTOBER 5, 1899.

REPUBLICAN STATE TICKET.

SUPREME COURT JUSTICE,
J. HAY BROWN.
SUPERIOR COURT JUDGE,
JOSIAH R. ADAMS.
STATE TREASURER,
LIEUT-COL. JAMES E. BARNETT.

REPUBLICAN COUNTY TICKET.

Sheriff,
B. FRANK HOBENSACK, Warminster.
Recorder,
BURROUGHS MICHENER, Buckingham.
Clerk of Quarter Sessions,
CHARLES THATCHER, Huycock.
Clerk of Orphans' Court,
HARRY E. HALLMAN, Milford.
County Commissioner,
ADAM MARTIN, Warrington.
EDMUND WRIGHT, Morrisville.
Director of the Poor,
HUGH B. WEBSTER, Hulmeville.
County Auditors,
DAVID H. DERSTINE, West Rockhill.
JONATHAN A. TWINING, Wrightstown.

The glorious tributes paid to the Tenth Pennsylvania and its brave commander, Col. Barnett, while in New York betoken an appreciation which is shared by Pennsylvanians, and will be recorded by them at the polls on the 7th day of November.

Mayor Ashbridge has signed the $12,000,000 loan bill. The old water snake which the Quakers viewed with alarm some months ago during the Warwick regime has made its appearance again in another form, although it is said this one is of the harmless variety.

The "insurgent" organs are uttering a protest against what they determine as the "hippodroming of the Tenth Regiment over the country." The insurgents about Manila were equally dissatisfied with the manner in which the Tenth went about the country.

The newspapers several months ago were unrelenting in their efforts to marry off "Fighting Joe" Wheeler to George W. Child s widow. Now the pestiferous reporters are trying to bring about an engagement between Admiral Dewey and the widow of the late General W. H. Hazen, of Washington.

The worst thing that Mr. Bryan, the child orator and calculating phenomenon, has to contend with in his Nebraska canvass is the price of corn. He made a mathematical demonstration in 1896 that without the free coinage of silver at his pet ratio, the cereal was bound to go down in price, and he carried the State. But corn has been going up ever since.

The proposition first made in California to quarantine against consumptives is not a new idea. It has long been agitated in California and Colorado, where fears are entertained that the effects of the large number of consumptives living and dying in those states will in the future be very serious; that tuberculosis will be more and more prevalent as time goes on.

John R. Farr, late speaker of the House of Representatives at Harrisburg, it is declared, will be a candidate for the Republican nomination of Congressman from the Lackawana district. Mr. Farr may have some hidden virtues which were not revealed during the session of the Legislature, but judging by the record he made for himself he is neither morally nor intellectually qualified to represent any district of this Commonwealth in the Congress of the United States.

The Bryn Mawr Home News is authority for the statement that Representative Jason Sexton, of Montgomery county, said that he would retire at the end of his term as one of Pennsylvania's lawmakers. He said that he had always been a loyal Republican, but that the calumny heaped upon him and the ill-feeling disclosed against his course as an opponent to Senator Quay, had made him feel that contentment in a quiet life was much more preferable than that which he enjoyed during the past few years of his political career.

The Philadelphia North American positively asserts that 60,000 fraudulent ballots were counted for Governor Stone in Philadelphia last year. The North American's particular friend, David Martin, was in absolute control of the city's affairs at that time and when that paper charges fraud in the manipulation of the returns it is libelling the character and honor of the chief of the insurgents. David Martin was the North American proprietor's right bower in the game at Harrisburg last winter, and now that paper accuses the men who do Martin's bidding with one of the most serious of crimes.

The editor of the esteemed Hatboro Journal, who has for months been a biased champion of the orator Bryan, declares he is not a thick and thin supporter of the Nebraskan. We asked, for the sake of information, what W. J. Bryan had ever said or done to cause the American people to place any confidence in his abilities. Dr. Reading dismisses the challenge by declaring that to elucidate "would require too much time and space." The Journal desires to know if we would be satisfied to be classed as a Quayite, and he (Quay) the pillar of Republicanism. In reply we would state that we have no objections to being characterized a supporter of the Senior Senator and if desired can give ample reasons for the position assumed.

Mr. Creasy, the Democratic candidate for State Treasurer, in a speech to the Graegers at the Center County Fair, made the assertion that the reduction of the school appropriation meant an increase of his taxes and those of the other people of this State. How much will Mr. Creasy's tax be increased at all? There are about, according to the best statisticans, seven million people in Pennsylvania, and if Mr. Creasy pays his pro rata share of the increased tax—providing, of course, that there will be an increase of tax—he will pay just one seven-millionth of one million dollars, or fourteen and two one-hundredth cents. Will somebody please pass the hat in order to enable the poor Mr. Creasy to pay his increased taxes—if there shall be an increase?

VITAL STATISTICS.

Physicians and students of mortality statistics will be interested in learning of the work now being accomplished by the Chief Statistician of Vital Statistics of the United States Census, by the authority of the Director, Hon. William R. Merriam. It is a practical effort, necessarily of limited scope, to secure the adoption of a uniform certificate for the return of deaths and looking toward the establishment of a common national system of collection of vital statistics for the purpose, primarily, of the Census tables and publications.

Correspondence has been had by the Chief Statistician, William A. King, with the officers in charge of mortality registration in the States employing such a system, and in the cities having a population of 5,000 and more at the last Census which also collect and register death returns. Complete and accurate information of the different methods in vogue has been obtained, and it was found that there is much unnecessary and objectionable variation, considered from the Census point of view, in the form of official returns.

Having no power to compel cooperative action, and hampered by want of time in which to carry out the whole project, nevertheless the Census Officer undertook to secure the modification or amplification of the death certificates so as to have them include the items necessary to obtain Census data A model return form was prepared and submitted, with explanatory correspondence, to each registration office or officer controlling the preparation of the State or local forms

The result has been more important and gratifying than even the Census Office expected, as not only have the items in the specimen form being very generally adopted, but the registration officers have abolished many practically obsolete local variations in their certificates, and the latter have been made to conform to one standard more nearly than ever before.

The promptness and willingless displayed by the State and local officers in complying with the request of the Director has been surprising as well as gratifying. The benefit that will result to the Census Office and to science from this first step toward the goal of national uniformity is incalculable, but it will be seen readily that the study of the natural law of the growth of the population is made easier and more certain.

The Director of the Census confidently expects that physicians everywhere will appreciate the desirability of the new order of things, and that they will earnestly and actively cooperate in securing prompt and accurate mortality returns of the uniform character required by Congress and sought for by statisticians. He recognizes the fact that failure on the part of physicians to give vitality to the common standard by carefully reporting the items that may be new to their certificate will be fatal to the end in view.

President McKinley has approved the findings of the court martial which was appointed to investigate the alleged peculations of Captain Oberlin M. Carter. Carter stands convicted and has been sentenced to dishonorable discharge from the army, a fine of $5,000 and five years' military imprisonment at hard labor. Captain Carter is a West Pointer, and a man of affluence. He has been honored by his government in ways that seldom fall to the lot of man, but he will have to take the course provided for criminals. President McKinley was placed in the trying position of either having to sanction or disapprove of the condemnation of a man in whom he had placed the utmost confidence. It is actions like that of the President in the Carter case that will tend to the purification of the army.

CONVICTS ITSELF.

The Philadelphia Press' State political news is of an utterly unreliable character. The Press stands self-accused of being unworthy of receiving the trust of its readers. As a sample of its many political incongruities we quote from two separate articles upon the same subject which appeared in different columns of last Saturday's issue of the Press. In one article it is stated that Lieutenant-Colonel Barnett is very unpopular with the men of his regiment and that in an interview with a member of the "Fighting Tenth" at the Exposition grounds on Friday it was learned that a great many would refuse to vote for Barnett for Treasurer. To use the exact language of the Press it is stated that "at least *three-fourths* of the men of the Tenth Regiment are opposed to Barnett, not only as Colonel, but as a candidate for State Treasurer, and they will vote against him on election day." The Press gives the lie to itself in regard to Colonel Barnett's popularity in the same issue in its account of the regiment s presence at the auditorium at the Exposition when the captured brass cannon was presented to the city. In describing the scene upon that occasion the Press truthfully says:

When the men [the Tenth Regiment] had filed in the auditorium and taken the seats allotted them the Mayor came on the stage. His appearance was cheered, *but when Colonel Barnett came on the soldiers let out a yell that would have cleared trenches.*

We do not know by what method the Press calculates Barnett's unpopularity with his men, but soldiers that will give an enthusiastic yell that is calculated "to clear the trenches" just at the sight of their commander we would take it to mean that there is not the bitter opposition among the men the Press is trying to deceive its readers into believing.

The Doylestown Democrat professes to be disgusted with what it terms a vulgar display of military campaigning by the Tenth Regiment. The Democrat is deeply offended because of the enthusiastic manner in which the regiment was received in Philadelphia, and says there is no valid reason why the men should have stopped in the city, but should have gone through to New York, without giving the patriotic citizens of Philadelphia an opportunity to vent their feelings. The Democrat is getting old, selfish and crabbed. Its editor, once upon a time, was a brave soldier. He has experienced all of the dangers and sufferings of flood and field, and bears a living memento of the distress of war. General Davis has been honored and cheered upon hundreds of occasions in the same manner and by the same class of American citizens as those who shouted their praise to Colonel Barnett and his men upon Friday. Now to suggest that the younger generation of heroes should skulk in their tents and avoid receiving plaudits of an admiring public is neither consistent nor justifiable. The most charitable view that can be put upon the Democrat's antagonism to Pennsylvania's soldiers is that some Doylestown Copperhead is the author of the political articles which appear in General Davis' paper.

A Doylestown merchant runs the Prohibition county ticket at the head of his advertisement in the local paper. An inquiry has been made as to whether the candidates are for sale or trade.

Senator William Flinn, who was engaged in the man hunt at Harrisburg, and sought to convict Senator Quay of the charge of using public funds, is now confronted with a like accusation. The western Senator is charged with illegally using the funds of the city of Pittsburg. We will not be so uncharitable as to condemn the man until he has been proved guilty, for that would be an "insurgent" trick.

Admiral Dewey has practically established the reliability of the newspaper correspondents' protest against General Otis' method of conduct of affairs in the Philippines. As will be remembered those representatives of the best papers in the country alleged that they were compelled to write everything a victory and that the true state of affairs as existing in Luzon, upon the order of Otis, was withheld from the American public. An effort was made by some of the blindly partisan papers to impugn the motives and to cast doubt as to the sincerity of the correspondents. Admiral Dewey, in speaking of the writers who sent the joint protest to this country, said:

They had a splendid lot of men at Manila and no matter what I told them, they never misquoted me or betrayed any confidences. And there never was a place they would not go when the fighting was on.

The esteemed Doylestown Democrat repels every suggestion that there is any degree of prosperity existing among the farmers. The Doylestown organ of distress has given up trying to disprove that there is an industrial boom in the manufacturing centres, and is now engaged in trying to recruit farmers to enlist under the Bryan standard by declaring that Republican prosperity has escaped the tiller of the soil, and the editor keeps his eye peeled for the records of some isolated cases of farmers who have not made a success of their venture this year. The Perkasie News tears the mask off the Democrat's arguments by saying:

The farmers of the United States are not saying much about politics just now. They are engaged in harvesting and marketing at good prices one of the heaviest crops they have ever had, and their cattle, hogs and sheep are bringing them more money than for a good many years past.

The impulsive editor of the Perkasie News had an indignant streak on last week after receiving a letter from a fellow out West who wants to raise enough money to erect a monument to the memory of the late Colonel Robert G. Ingersoll. Editor Moyer, before his temperature had cooled off, expressed himself as follows:

We have at this writing about as warm feeling for the memory of Ingersoll as we have for Benedict Arnold, and presuming the monument would contain words eulogistic we must respectfully but emphatically decline to contribute. The difference between Ingersoll and Arnold is that one bartered the foundations and principles of his country, made money out of it, and was successful Arnold betrayed the plans of war to the enemy, made money thereby and failed. Ingersoll helped ruin the bodies and souls of his fellows, and of men yet unborn. Arnold's perfidy was stopped with his capture. One was proud, praised, lauded. The other was disgraced, and paid a considerable portion of the penalty before death.

Governor Roosevelt was one of the conspicuous figures in the Dewey parade at New York on Saturday. He rode at the head of the New York troops mounted on a coal black prancing charger. Wearing a silk hat, and frock coat and patent leather shoes; sitting as straight as a riding master there was little trace of the dare-devil rough rider or the rollicking broncho buster which are portions of the ingredients of the Roosevelt composition. It was a happy day for "Teddy." The greeting he received along the line was tumultuous The Governor should have, and probably did, feel considerable pride in the fact that it was greatly due to his efforts that the whole nation is worshipping the hero Dewey and that the Admiral's name shall go down through the ages, to be read by future generations as one of the world's immortals. It was Theodore Roosevelt while Assistant Secretary of the Navy who urged the assignment of Commodore Dewey to the command of the Asiatic Squadron at the beginning of strained relations with Spain, and although powerful pressure was brought to bear in the interest of another, President McKinley accepted the recommendations of the enthusiastic Assistant Secretary and sent Commodore Dewey to the Asiatic Squadron. The consequence is so broad in its scope that it furnishes a theme for thought.

AN AUTUMN OUTING.

Gettysburg, Luray, Natural Bridge, Hot Springs, Richmond and Washington.

An eleven-day personally conducted tour of the Pennsylvania Railroad Company to the Battlefield of Gettsburg, Luray Caverns, Natural Bridge, Virginia Hot Springs, and the cities of Richmond and Washington will leave New York and Philadelphia in a special train of parlor cars on Thursday, October 10. The party will be in charge of a tourist agent and an experienced chaperon. A whole day will be spent on the Battlefield of Gettysburg, a carriage drive with lectures by an able guide being included in the ticket. Ample time will be allowed at Luray and Natural Bridge to view the wondrous natural formations, and at the Hot Springs two days will be spent. The season at this great Autumn resort in the beautiful mountains of Virginia will be at its height. At Richmond and Washington opportunities will be presented to visit all the points of interest under intelligent guidance.

The round-trip rate, including all necessary expenses, is $65 from New York, $63 from Philadelphia, and proportionate rates from other points.

For detailed itinerary apply to Ticket Agents; to Tourist Agent 1196 Broadway, New York; 4 Court Street, Brooklyn; 789 Broad Street, Newark, N. J.; or address Geo. W. Boyd, Assistant General Passenger Agent, Broad Street Station, Philadelphia.

International Cricket Match at Manheim Cricket Grounds.

For the international cricket match, Prince Ranjitsinhji's Eleven vs. Gentlemen of Philadelphia, to be played on the grounds of the Manheim Cricket Club, at Queen Lane Station, Germantown, October 6, 7 and 9, the Pennsylvania Railroad Company will sell on those dates excursion tickets from Wilmington, Paoli, Media, West Chester, Newtown Square, Phœnixville, Trenton, Burlington, Mt. Holly, Haddonfield, Woodbury and intermediate stations (except Philadelphia and stations on the Chestnut Hill Branch), to Queen Lane and return, including admission to the grounds, good on day of issue only, at reduced rates. Frequent and ample train service will be provided between Broad Street Station and Queen Lane Station.

The Homeliest Man in Bristol

As well as the handsomest, and others are invited to call on any druggist and get FREE a trial bottle of Kemp's Balsam for the Throat and Lungs, a remedy that is guaranteed to cure and relieve all Chronic and Acute Coughs, Asthma, Bronchitis and Consumption. Price 25c. and 50c.

HONORED WITH DEWEY.

FIGHTING TENTH PENNSYLVANIA HAVE A GLORIOUS WEEK—PHILADELPHIA WENT WILD—IN NEW YORK CAME NEXT TO THE ADMIRAL IN THEIR SHARE OF THE APPLAUSE.

(Special Correspondence.)

Harrisburg, Oct. 3.—The heart of every patriotic Pennsylvanian must throb with delight when reviewing the proceedings of the last week and the honors showered upon the officers and men of the gallant Tenth Pennsylvania volunteers. Even the New York newspapers, which rarely give much attention to matters in this state, had to concede that "the Fighting Tenth" came next to Dewey in receiving the applause of the hundreds of thousands of spectators in the great land parade in honor of the naval hero of Manila. This was due to the fact that they were the only fighters in line from the army that fought with Dewey in Luzon.

The trip across Pennsylvania to Philadelphia was a series of ovations, and the series of receptions in the Quaker City were marvelous demonstrations of popular enthusiasm. The streets were ablaze with fireworks on the night of their arrival and the following day there was another ovation as the regiment marched to the exposition grounds. Here the presentation to the city of Philadelphia of the Spanish cannon brought from the Philippines took place. The commander of the regiment, Colonel Barnett, in a clear cut, incisive address, spoke in eulogistic terms of the splendid reception accorded his regiment by Philadelphia's unbounded hospitality. Among other things he said: "The historic traditions of this sacred place have safely guided the nation to a reunion that is a new and complete union in a common sentiment and purpose.

"The tones of yon old bell ring out not only for us, but to those beyond our borders, across the stormy Atlantic, out over the broad Pacific, they have throbbed and swelled until the walls of Jericho before the trumpets, the butteresses and battlements of ancient wrong have crumbled and fallen. They herald that America has entered the lists for freedom. We bring to you today a symbol of tyranny cast and moulded in Spain in the natal year of our freedom. It entered in the far off Orient upon its career of oppression. Continent and ocean intervened between it and the bell, but destiny quickly pursued its way unil at last the west went to the east and its mission is ended. Its bronze mouth has spoken in anger, but now mute and silent it speaks more significantly in honor of the humanity it once oppressed.

"Mr. Mayor, on behalf of the officers and men of the Tenth Pennsylvania volunteers and in their name, I present to you for the city of Philadelphia this gun of tyranny as a sign of victory for the bell of liberty. May the institutions to which it owes its new and novel surroundings forever live and prosper."

Wild cheers greeted the colonel's speech, and Mayor Ashbridge, who accepted it on behalf of the city, also evoked applause over the many well sounding patriotic utterances he gave voice to.

The officers and men were dined and wined and treated to a display of lavish hospitality during their stay in Philadelphia.

HONORED BY DEWEY.

When the Tenth Pennsylvania troops came into sight, says a special dispatch from New York, Governor Stone was riding at their head, carrying his hat in his hand, because he was so constantly cheered that it wasn't worth his while to try to put it on. He was accompanied by his staff, and after him rode Brigadier General Schall, in command of the troops. The Second, Ninth, First and Third regiments followed, looking more like regulars than militia, a peculiarity of the soldiers of Pennsylvania. At the end came the veteran Tenth, with Lieutenant Colonel James E. Barnett in command. The men were in khaki trousers, blue flannel shirts and slouch hats that looked as if they had seen really more service than any hat ought to be called upon to endure. They came in the same attire that they wore when they marched aboard the transports at Manila and cheered for the country to which they were going after their hard service. They looked veterans and carried themselves like veterans, every man of them.

When they first came up, marching with a free, swinging step, all the stands rose to them and stood silent for a few seconds, taking them all in. Above them floated the flag that they had carried into battle and out again, tattered, frayed, a complicated meshwork of fluttering bits, and the proudest possession that a regiment can have. When the admiral caught sight of the flag he took off his hat and held it down to his side, and he looked at those worn colors as a man looks at that which he loves, and stood so, uncovered and with his face turned toward them until they had passed under the arch. It was the most impressive sight of an impressive day, for it took the mind away for a moment from the glory of the pageant to the stern work of war. There was paid to the flag a deeper tribute than mere wild cheering.

The boys returned to their homes in western Pennsylvania delighted with the success of their trip.

An amusing feature of the political campaign in Pennsylvania is an effort made by Democratic politicians and their allies to create the impression that the visit of the "Fighting Tenth" to New York was worked up to aid Colonel Barnett in his canvass for state treasurer. Inasmuch as Colonel Barnett's election by an immense majority is already assured, the ridiculous character of this story must be apparent. The expenses for the trip of the Tenth were met by subscriptions from friends of the regiment who did not propose to have the boys kept at home for the mere matter of their transportation. Their entertainment in Philadelphia was provided by the Third regiment and $1,500 was appropriated by the Philadelphia city councils. If the enthusiasm over the Tenth drew attention to the candidacy of Colonel Barnett the cause of patriotism and good government is not likely to suffer thereby.

One of Uncle Sam's Museums.

"The museum of the dead letter office in Washington contains a varied assortment of articles which have not been included in the sales of unclaimed parcels," writes Patti Lyle Collins in The Ladies' Home Journal. "Among them may be seen ivory miniatures of great age, watches, false teeth, boxes of raisins and of wedding cake, pistols and knives, a clothes wringer, a coffeepot, a kerosene lamp, infernal machines, decorated china, dainty fans, horned frogs, centipeds, human skulls, a mounted alligator more than four feet long and, in short, everything that one would imagine would not be sent by mail. It hardly seems necessary to say that dynamite and live serpents are classed as unmailable, yet the mail service has been called on to transport both."

Very Rare.

There is a bright 10-year-old youngster in Bangor, Me., whose aunt has a fad of keeping an autograph album. Some appreciative friend wrote upon one page the quotation beginning, "What is so rare as a day in June?" etc.

The youngster in question was looking over the book for a place to put his name and noticed this. The next page was vacant, and he wrote, in the bold if somewhat scragly chirography of youth, the answer as he saw it, "A Chinaman with whiskers," and then signed his name.

CAMPAIGN PLANS.

(Special Correspondence.)

Philadelphia, Oct. 3.—General Frank Reeder, chairman of the Republican state committee, will, within a few days, announce the itinerary for the tour of the state by Colonel Barnett, the nominee for state treasurer, and those who will speak under the direction of the committee. It is proposed to have two parties on the go at the same time. They will probably start out next Monday. Colonel Barnett will be accompanied by a number of other officers and men of the Fighting Tenth regiment and also by the Tenth Regiment Glee club, composed of soldiers who fought in Luzon The other party will be composed mainly of veterans of the civil war who are proud to join in honoring one of the heroes of the Fighting Tenth.

Included in the first group will be Colonel Barnett and the following officers and privates of the Tenth: Major George W. Neff, surgeon; First Lieutenant Blaine Aiken and Private Alexander Young, of Company H; Captain Thomas H. Crago, of Company K; Captain Edward B. McCormick, ex-quartermaster; Corporal William T. Dom, Company I; Private Charles Playford, Company C, and First Lieutenant Oliver S Scott, adjutant. A distinguished addition to the party will be Major J. N. Killian, of the First Nebraska, which was in the same brigade as the Tenth at Manila, under command of General Hale. Major Killian and Colonel Barnett are close friends, an intimacy born of war time comradeship, fighting shoulder to shoulder.

The second party of the military spellbinders will be made up of General J. P. S. Gobin, lieutenant governor; Brigadier General John A. Wiley, Adjutant General Thomas J. Stewart and General James W. Latta, secretary of internal affairs, and other speakers of the sixties.

ELKIN SEES VICTORY.

Former State Chairman John P. Elkin is quite confident of great Republican majorities in Pennsylvania this fall.

"The present state campaign," said Mr. Elkin, "is entirely different from that of last year, in that there is no evidence of factional opposition to the candidates on the Republican ticket. There is a splendid feeling prevailing among the Republicans throughout the state. They recognize the fact that the candidates on their ticket are men of exceptional ability, and are popular and deserving of their support. There is a spirit of patriotism abroad and of loyalty to the Republican party which means so much for the welfare of the state and the nation. Not a word can be said against the character, integrity, capacity or patriotism of any man on the ticket. No one familiar with the situation will say that there is any doubt about the election of any one of them. The aim of the Republicans of Pennsylvania, therefore, will be to make their majorities as large as possible. The national campaign of 1900 is already under way. The flag of Bryanism still floats over the camp of the Democracy, while Republicans everywhere are rallying under the banner of McKinley. Business men are taking a keen interest in the campaign. They are not anxious to in any way help the Bryanties by the vote of this fall so that the silverites shall be encouraged to enter the contest of next year with the idea that they have a chance of capturing the presidency. Contrasted with the demoralized and depressed condition of the commercial and manufacturing interests of the country in 1896, brought about under the last Democratic administration, the situation today, with business booming on every hand, with our mills all running and in many places working overtime, our iron and steel industries crowded with orders that in many cases are sufficient to keep them busy for two years to come, with wages being advanced and likely to go higher, is not calculated to present inspiring arguments for Republicans to vote against their party nominees. The Republican party in Pennsylvania, as it does in every other state in the Union, stands for the McKinley administration and the upholding of the president in his conduct of the war and his foreign policy.

"With the brave Lieutenant Colonel Barnett, of the "Fighting" Tenth Pennsylvania volunteers, who fought with Dewey in the Philippines, as one of their standard bearers, and with J. Hay Brown and Josiah R. Adams, lawyers of recognized ability and standing in their profession, as the candidates for the supreme bench and the superior court, respectively, the Republicans of Pennsylvania can go to the polls in November next with a patriotic duty to perform, and they will roll up immense majorities for these candidates and when the election returns are read Pennsylvania will take her place at the head of the Republican column of the nation, ready for the battles of next year for the re-election of President McKinley, the continuance of business prosperity and the maintenance of honor and dignity of the American nation."

As to State Issues.

"Bryan's servile follower, W. T. Creasy, the Democratic candidate for state treasurer," says the Wilkesbarre Times, "is anxious to make the campaign on what he pleases to term 'state issues' and then he proceeds to create them by his fertile imagination and reckless tongue. Creasy and his insurgent friends are positively reckless in their declarations that the people have been 'robbed of millions upon millions under machine misrule in the state treasury.' This is simply absurd, and no one knows it better than those who utter a tale so false. Not a one red cent has been stolen. Not a dollar is missing. The books are straight, and no direct charge has ever been made or a single item pointed out as being wrong. We ask, therefore, wherein is there a state issue for the treasurership?

"These scandal mongers know that old methods no longer exist, and so if the objection is to old methods the ground is cut from under their feet. The Republican legislature, it will be remembered, inaugurated a perfect reform in the method of banking money. All moneys must be deposited and upon these deposits interest is paid, all of which goes into the state treasury. What issue is there over that? It is a mere question of electing an honest man, and we have yet to hear any one questioning the probity of the present incumbent or assailing the character of Lieutenant Colonel Barnett. To our mind the real question for the voters to decide is whether the great Republican state of Pennsylvania shall be turned over to the Democrats on the eve of a presidential election. Whether the unfeasible and destructive views of Bryan as represented by Creasy shall prevail in preference to the sound financial policy of McKinley as presented by Barnett. We think we can forecast the result in this the Keystone state of the Union."

Clothing.

Will you look at our stock of clothing? Some facts. Look at these prices; Men's suits, black cheviot, $5 00—good value. Mixed cheviots—$6.75 worth $8; $7 worth $9; $8 worth $10; $10 worth $12.50; $12 worth $15; $13 worth $18. Spring overcoats, $10. This is our price—why pay $12 in the city for the same style coat. You had better save this $2. Also a full line of boys' and children's clothing, Hats, caps and gents' furnishing goods. Johnson Bros. Cor. Mill and Wood streets, Bristol, Penn's

BASKET BALL.

AT BRISTOL AUDITORIUM,
Monday Night, October 9.

Doors Open at 7.15. Game Called 8.15.

Crescent A. A.
VS.
Bristol.

Reserved Seat diagram opens Thursday morning at James Wright's store.

General Admission, - 15c.
Reserved Seats, - 25c.

NOTICE.

In the matter of the petition of Rosy Knight alias Rosy McCue, an insolvent.

Notice is hereby given that the petition of Rosy Knight alias Rosy McCue has been filed in the Court of Common Pleas of Bucks county, praying the said Court for the benefit of the insolvent laws of this Commonwealth, and for a discharge therunder.

The Court has fixed the

Sixteenth day of October, A. D., 1899,

at 11 o'clock a. m. as the time, and the Court House as the place for hearing said petition.

ROBERT M. YARDLEY,
10-5-2t Attorney for Petitioner.

Auditor's Notice.

The undersigned Auditor appointed by the Orphans Court of Bucks County to pass upon the exceptions to the account of Thomas W. Patton, Administrator of Cornelius J. Patton, late of the Borough of Bristol, deceased, and restate the same if necessary, and make distribution of the balance in the hands of the said accountant, hereby gives notice that he will hold a meeting for the purpose of attending to the duties of his appointment on the 12TH day of OCTOBER, 1899, at 10 o'clock, A. M., at the office of B F Gilkeson, in the Borough of Bristol

9-21-3t HENRY LEAR.

NOTICE.

THE following named Justices of the Peace have been appointed by me to collect the outstanding State and County Taxes for the year 1899:

Attleboro—Frank Hawik.
Bristol Borough—William Londerbough
Bristol Township—Horace Heckenstine.
Bedminster—Noah K. Stear.
Bensalem—John G Vandegrift.
Bridgeton—Stacy B McEntee
Buckingham—Edward R. Kirk.
Doyle-town Boro—Web-ter Grim.
Doylestown Township—T. Cadwallader.
Durham—Hugh F. Purdy.
Falls—John H. Woolston.
Haycock—Wallon D. Frankenfield.
Hilltown—Phares Albright.
Hulmeville Borough—Joseph Keen.
Langhorne Boro—J. Burton Stackhouse.
Langhorne Manor Boro—Joseph Esherick.
Makefield, Lower—J Wilson Merrick.
Makefield, Upper—Robert Y. Linton.
Middletown—Caleb E Lawrence.
Milford—Aaron H. Trumbower
Morrisville—Edmund Wright.
New Britain—Jacob C. Swartley.
Newhope—C. C. B. John.
Newtown Borough—Joseph S. Ely
Newtown Township—Charles H Watson.
Nockamixon—Theodore M Moyer
Northampton—Charles G. Knight.
Perkasie—Walton M Keller.
Plumstead—John F. Shadd'nger.
Quakertown Borough—Thomas T. Ochs.
Rockhill, East—William H. Roudenbush.
Rockhill, West—Franklin P. Reiter.
Richland—Harvey D Fellman
Richlandtown Borough—William H. Reimer.
Sellersville Borough—James A. Schlichter.
Silverdale Borough—W. W. Allabough.
Solebury—Watson F. Paxson.
Southampton—Frank Hogeland.
Springfield—Paul Apple.
Telford Borough—J. Howard Gerhart.
Tinicum—Wilson Lear.
Tullytown—Algernon R. Wagenknight.
Warminster—Garret K Finney.
Warrington—Howell M'Nair.
Warwick—G. Wynkoop Rubinkam.
Wrightstown—Alfred Worthington.
Yardley Borough—Robert Eastburn.

On taxes paid on or before NOVEMBER FIFTEENTH, an abatement of THREE PER CENT. will be allowed. After that date execution will be issued and FIVE PER CENT. added with costs.

It is the duty of the Justice to whom the schedule of unpaid taxes shall be delivered by the Treasurer to deliver a written or printed notice to every person named in the schedule, for the service of which notices the said Justice shall be allowed ten cents each to be paid by the delinquent taxpayer. WM H. WOLLERY,
Sept. 14-4t. Collector.

DELINQUENT
School Tax.

Notice is Hereby Given

That the Delinquent School Taxes of the Borough of Bristol, for the year 1899, have been placed in my hands for collection, and will be received at my office,

No. 117 Mulberry Street,

or at 'SQUIRE LOUDERBOUGH'S OFFICE, Mill street, day or evening.

All taxes not paid within thirty days from date of notice will be collected by distress and sale, as provided for by the School Laws of Pennsylvania.

FRED I. KRAFT,
High Constable,
10 5 3t COLLECTOR.

DELINQUENT
BOROUGH TAX.

Notice is hereby given

That the duplicate of Unpaid Borough Taxes having been placed in my hands for collection I am now prepared to receive the same at my office, No. 117 Mulberry street, or at 'Squire Louderbough's office, Mill street, from 9 to 12 a m.; 2 to 5, and 6 to 9 p. m.

TAX NOT PAID WITHIN FIVE DAYS

After receipt of notice may be collected by distress and sale of personal property.

FRED I. KRAFT, High Constable,
9-21-3t Collector.

CHARLES H. YOUNG,

237 Franklin Street, Bristol, Pa.,

General Housecleaner, Gardener,

Whitewasher, Waiter, Etc,

Respectfully solicits a share of your patronage.

The Winter Underwear

we want must pass the Yard standard of quality before we consent to handle it.

Because a garment is meant to sell at a low price, never tempts us. If it is made for quality's sake, then we're interested.

Careful observance and study of the underwear market has taught us what not to buy, as well as what is best to wear.

Here are inklings of some of the leading lines:

For 25c,

we've heavy ribbed, fleece-lined cotton goods which are a specialty with us. The sales were unusually large last year. It's all in this quality, which is much better than is the custom with 25c goods.

Drawstrings in drawers.
Finished seams in vests.

For 50c,

heavy fleece-lined cotton, grey, finished seams, lace at neck and down front. Drawers with buttons or with drawstring. The Munsing.

Lighter garments, in white, unlined, Munsing.

For 75c,

heavy ribbed, fleece-lined, finished seams, white, part wool.

Vests and drawers.

For $1,

heavier goods, same finished at seams, fleece-lined, with greater proportion of wool.

8 N. BROAD ST. Yard's TRENTON, N.J.

MISCELLANEOUS

Now is the Time

To have your Fall Clothing made to measure to be ready for the cool evenings. We have a large and well selected line of clothes to show you, and we shall be pleased to show you personal attention.

CLEANING, PRESSING, SCOURING and DYEING
Done at short notice. All work guaranteed.

Brewin, the Tailor,

Opp. Hoguet's Drug Store, 128 Mill Street,

FRANK P. BREWIN.

THE BRISTOL
AUDITORIUM...
FORMERLY THE BRISTOL RINK,

Has been refitted and can now be engaged for

MEETINGS, ENTERTAINMENTS, ETC.

For terms, dates, etc., apply to

Harry C. Wright,

Cor. Radcliffe and Market Streets,

BRISTOL, PA.

"THE MEAT IS ALWAYS SWEET."

Browsing on Rich Pasture Lands

and drinking from pure and limpid brooks, is the manner in which the cattle are raised that find their way to our market. Prime beef, mutton, lamb, veal and poultry. Our meats are worthy of the most fastidious epicure, and are cut up with skill and care to your order.

Forrest C. Smith,

527 BATH STREET, BRISTOL, PA.

For Insurance
That Insures Against Loss

By Death of Bread-winner,
By Fire or Cyclone,
By Accident or Sickness,
By Burglary,

Call on or address

Jno. C. Maule,

205 Wood St., Bristol.

There's a Feeling of Necessity

In having your clothes made by us, as

Our Object is Your Satisfaction.

Our FALL and WINTER styles are the most Beautiful and Exclusive that we have ever shown to the trade. Don't be in the "too late" class. It's getting cool, and you should have a Fall and Winter Suit at once.

Ladies' Tailor-Made Suits

MADE TO ORDER.

F. E. MILBURN,

Bristol Tailor,

238 MILL STREET, BRISTOL, PA

W. C. PEIRCE. C. L. WILLIAMS

BRISTOL WOOD WORKING MILL.

PEIRCE & WILLIAMS, Successor to SHERMAN & PEIRCE.

Millwork of all kinds, Interior Finish, Stair Work, etc., in Pine or Hardwood.

LUMBER YARD,

Fully stocked with Hemlock, Yellow Pine, White Pine, Hardwoods, Shingles, Lath, Pickets, Etc.

JAMES S. FINE 'Phone No. 6

249 Wood Street, Bristol.

WHOLESALE DEALER AND BOTTLER OF

The Best Brands of **BEERS** All kinds of Soft Drinks

Trenton Brewing Co.'s
Trenton Special Light and Salvator

Clausen Brewing Co.'s
Clausen's Champagne Light and Dark

John F. Betz XXX Ale and Brown Stout.

SYPHON AND TANK SODA A SPECIALTY.

THE CRAFT CARRIAGE

My repository is well stocked with fine Carriages of all the most desirable styles. Can furnish you a Falling top Buggy from $100 to $250. Prices on other styles equally reasonable. Come and let me sell you a Craft Carriage—there are none any better.

Painting and Repairing a Specialty.

JOHN CRAFT,

110 West Broad Street, Burlington, N. J.

NEWSPAPERARCHIVE®
NEWSPAPERARCHIVE®

BUCKS COUNTY GAZETTE.

No. 85.

BRISTOL POST OFFICE.

ARRIVAL AND DEPARTURE OF MAILS.

PHILADELPHIA AND WEST. *Arrival*—7.15, 7.45, 9 00 a. m., 12 30, 4.30, 7.30 p. m. *Departure*—5.45, 8 45, 10.00 a. m., 1.30, 2.40, 6.40 p. m.

NEW YORK AND EAST. *Arrival*—7.15, 9.30, 10.40 a m., 2 00 7.30 p. m. *Departure*—7.00, 11.20 a. m , 3.30, 7.00 p. m.

NEWPORTVILLE. *Arrival*—8.30 a. m. *Departure*—7.30 a. m.

LANGHORNE AND HULMEVILLE. *Arrival*—11.30 a. m. *Departure*—1 00 p. m.

WOODBOURNE, EMILIE, FALLSINGTON, ETC. *Arrival*—11.00 a. m. *Departure*—12.30 p. m.

SUNDAYS.

NEW YORK AND PHILADELPHIA. *Arrival*—8.00 a. m. *Departure*—9 00 a. m.

Mails for the West and South go by every Philadelphia mail.

Post office closes 8.00 p. m. Saturday, 8.30 p. m. Open Sunday from 8 to 9 a. m.

E. W. MINSTER, P. M.

The Little Brown Man.

With a rag around his middle
An' a basket on his head,
An' a mess o' rice for dinner,
An' a scrap o' mat for bed.
An' a yaller cigarette
For to puff away his care,
He has all—an' he has nothin'—
Like a bloomin' millionaire.

He's a cross between a Tagal
An' a Malay an' a don ·
Such a red-hot mixture, domme,
Isn't found the world upon;
An' his vices, which are many,
Bear the old-time Spanish brand,
An' his virtues, where 're any,
Most explode as they expand.

But he's generous an' politeful
In his house o' leaves an' twigs.
He is fond o' shows an' music
An' o' playin' lottery gigs;
In religion he's a Christian,
Tho' he holds a private view
That his little wooden idols
Also know a thing or two.

He's a jolly little beggar
If you only take him right,
An' there is no doubt whatever
He's a good 'un in a fight;
With a hop an' skip advancin'
'Twas a sight to see his jags
Shootin' off his bows an' arrers
'Gainst the Maxims an' the Kraga.

So be easy with him; let us,
Kind o' heart an' calm o' brain,
Think o' what the poor cuss suffered
From three hundred years of Spain.
Lift him, teach him an' befriend him,
An' perhaps some future day
He will march brigaded with us
At the carvin' o' Cathay.

—Private Will Stokes in Leslie's Weekly.

LOCAL INTELLIGENCE.

Sunday evening services have been resumed at St. Paul's Mission.

The employes in the passenger service of the railroad have donned their winter caps.

The steamer Pokanoket will make her last trip of the season on next Sunday, the 8th inst.

The Bristol town clock went on a strike several days ago and has not been working since.

"Mothers' Meeting" of the W. C. T. U. next Wednesday at 4 p. m. at the usual place.

The annual tea of the Woman's Guild will be given at St. Paul's Mission on Saturday evening next.

Word has been received that Mrs. Teats, who was to lecture under the auspices of the W. C. T. U., is quite sick at Quakertown.

The Bristol, Jr., and Bloomsdale Foot Ball Teams will struggle for honors next Saturday on the latter's gridiron. Game calls at 3.30 p. m.

Painters are at work improving the appearance of the property along the line of the Pennsylvania Railroad prior to the annual inspection tour.

The local exchange office of the Bell Telephone Company will be open on Sundays hereafter from 8.30 a. m. till noon, and from 3.30 to 6 p. m.

Hermione Company, Uniform Rank Knights of Pythias, will go to Philadelphia on Monday evening to assist in the initiation of a number of candidates.

The GAZETTE is on file at the Philadelphia Times Bureau, at the National Export Exposition, where copies have been placed for the use of the patrons of the bureau.

The Sunday School of St. Paul's Mission reopened last Sunday, with a large attendance. Fifty Bibles were presented to The Boys' Friendly Society and used for the first time.

Harvest Home services will be held by the Sabbath school of the First Baptist Church on next Sunday evening at 7.30. Special music and recitations by the scholars have been arranged. All are welcome.

Frank T. Chambers is in Scranton attending the annual convention of the State Firemen's Association as a representative from America Hose, Hook & Ladder Co., No. 2, and the Firemen's Relief Association, of Bristol.

The Ladies' Social met at the home of Mrs. Owen Evans, on Jefferson avenue, last Thursday evening. The following officers were elected: President, Mrs. Evans; Treasurer, Mrs. T. B. Harkins; Secretary, Mrs. A. W. Doust.

Rev. Ernest A. Boom will give his celebrated Candle Talk and other addresses, which will be accompanied by various experiments which will be used as illustrations of his subjects, on Monday evening, October 16th, at the Baptist Church.

A Bristol man while in New York during the Dewey celebration applied at a newsstand for a Philadelphia paper. The Gotham vender of metropolitan dailies told the seeker of Philadelphia news that he kept nothing but city papers.

On next Wednesday evening the Sunday school scholars of St. Paul's Mission will be entertained with a stereopticon exhibition by William V Leech. The pictures will represent a trip to Niagara Falls. At the close of the exhibition ice cream and cake will be served.

Among the Bristolians who went to New York this morning to witness the yacht race between the Columbia and the Shamrock were, Captain Frank G. Edwards, Frank F. Bell, George A. Shoemaker, Mr. and. Mrs. Fremont Harned, Thomas Scott and Miss Helen Scott.

The Street Commissioner has been engaged during the past week in repairing the damaged portions of the borough streets. The holes and gulleys made by the recent rains have been filled up with the dressing used on the macadamized streets. The improvements will be greatly appreciated by persons who have reason to ride or drive over the thoroughfares.

The annual election of officers took place at America H. H. and L Co., No. 2, on Tuesday evening resulting as follows: President, B. C. Foster; Vice President, Joseph G. Bell; Secretary, James H. Brooks; Assistant Secretary, John P. Kesler; Treasurer, William P. Wright; Foreman, W. Firman Young; Assistant Foreman, Harry Sheppard.

In the list of the names of delinquent State corporations which have failed to file annual reports with the Bureau of Railways at Harrisburg, appears the Bristol and Trenton Electric Railway Company and the Holmesburg and Bristol Passenger Railway Company. For failure to submit reports by August 31, the delinquent corporations are liable to a fine of $5,000.

The Rev. Dr. Hodge, for many years Presbyterian pastor at Burlington, will be the guest of Rev. Dr. and Mrs. Alison at the Manse over Sabbath. Dr. Hodge will occupy the Presbyterian pulpit at both services. He is now Secretary of the Presbyterian Board of Education and will speak on "Education of Young Men for the Ministry" at the morning service. Dr. Hodge is a very fine speaker.

Personal Mention.

W. L. Kolb is visiting at York, Pa.

Mrs Beam has gone to Richland, Mo., to spend the winter.

Rev. John Alison, of Yonkers, was a Bristol visitor this week.

Mrs. Lewis T. Rodan is spending several days in Washington, D. C.

Mrs. Robert Beck has returned from a two months' visit to Asbury Park.

Mrs. Harriet Stewart, of Philadelphia, is the guest of Miss Katharine Baker.

Miss Nellie Kensill, of Philadelphia, has been spending a few days in Bristol.

Mrs. Joseph S. Thomas returned last Sunday from a five months' trip abroad.

Mrs. Elizabeth Jones, of Moorestown, N. J., is visiting Mrs. Roberts D. Jones.

Mrs. Mattie Smith, of Jefferson avenue, has returned from a visit to Newtown.

Misses Sallie and Lucy Louderbough are enjoying the ocean air at Atlantic City.

Mrs. C. L. Anderson has been spending several weeks at her old home, Chelsea Mass.

Mr. and Mrs. Albert Fiebrig, of New York, are the guests of Mr. and Mrs. Harry Bendere.

Mrs. Hilborn Booth returned from a prolonged visit to her old home in England last Saturday.

Henry Petry, of Trenton, was the guest of Mr. and Mrs. Philip Winter on Pond street last week.

Miss Cropper, of Woodbury, N. J., is paying a visit to her sister, Mrs. William Blackwood.

Miss Minnie Guy, of Philadelphia, was visiting her sister, Mrs. Charles Coombs, over Sunday.

Mr. and Mrs. William Little are visiting their daughter, Mrs. Levina Conover, at Copper Hill, N. J.

Benjamin J. Taylor, Miss Alice J. Taylor and Mrs. Cawthra returned on Sunday from an European trip.

Mrs. Fred Gilkeson has been in Philadelphia for several weeks visiting her mother, who has been very ill.

Mrs. John Johnson entertained several guests at tea this week in honor of Mrs. F. P. Crichton, of Sante Fe, N. M.

Mrs. Sarah Hawke gave a tea on Saturday in honor of Mrs. Bainbridge, of Brooklyn, who is visiting her sister, Mrs. S. B. Ardrey.

Mrs. Samuel Swain has gone to Philadelphia for the purpose of attending the W. C. T. U. convention to be held in that city next week.

Mrs. Sarah T. Leedom and Miss Nellie K. Thomas, of Philadelphia, have been spending several days with Mr. and Mrs. Walter F. Leedom.

Dr. I. M. Scott and family, who have been spending the summer in Bristol occupying the former residence of Mrs Oliver Landreth, left on Saturday for their home in New Orleans. They will return to Bristol next summer.

Philip G. Baker, who has been employed at the worsted mill of William H. Grundy & Co. for several years as machinist, left yesterday for Colon, on the Isthmus of Panama. Mr. Baker will be employed in the machine shops of the Panama Railroad, a road which runs from Colon to Panama.

Admiral Dewey in Bristol.

Admiral Dewey passed through Bristol at 3.10 o'clock Monday afternoon, on a special flyer of the Pennsylvania Railroad Company. A crowd of about 500 Bristolians gathered around the station and tracks along Pond street, hoping to get a glimpse of the sea fighter. The train, pulled by a big engine gaily decked with bunting, went whizzing through the town at a mile-a-minute clip. The special was out of sight before the anxious spectators knew what happened. The Admiral was in the Atalanta, the last coach.

New Club Formed.

The Friends' school building on Cedar street has been rented to a party of young men for a Club House. A meeting was held last evening and a permanent organization formed. The following names were enrolled: Wilber Peirce, James White, Leon Danfield, George Silbert, William Minster, Philip Blackwood, Jacob Smith, William Downing, William Schull, Raymond Remine, John Smith, Floyd Hartshorn, Edwin Himmelwright. The election of officers resulted as follows: President, Leon Danfield; Vice President, Floyd Hartshorn; Secretary, Jacob Smith; Treasurer, John Smith.

Brinton--Howell Nuptials.

An especially pretty fall wedding was that which occurred in East Bradford on the 27th ultimo when Miss Deborah Howell became the bride of Francis Darlington Brinton, son of Samuel Brinton, of the same township. The marriage was performed by Friends' ceremony at noon at "Oermead," the residence of her father, Joshua R Howell. Only the immediate family, including first cousins, were present, and the wedding was a very informal one. The bride, who was simply but becomingly attired in Mouseline de Soi over white satin, and carrying bride roses, entered unattended. After the ceremony the wedding breakfast was served, the guests sitting down at small tables which were scattered through the rooms, making the occasion a charming one. The house was decorated with autumn flowers throughout, while potted palms and ferns added to the beauty. A photograph of the bridal party, and another in which the whole company was grouped, will be kept as interesting souvenirs of the day. After a short wedding trip the young people will make "Oermend" their home. Miss Howell is a grand daughter of the late Enmor Comly, of Bristol.

Pastor Installed.

Rev. Alexander Alison, Jr., was installed as pastor of the Southwestern Presbyterian Church, Twentieth and Fitzwater streets, Philadelphia. Rev. Dr. James L. Scott, pastor of McDowell Memorial Presbyterian Church, presided as acting moderator of the Presbytery of Philadelphia.

The ceremonies were introduced by an invocation by Rev. Dr. Fulton. Rev. Dr. Charles M. Alford read the scripture lesson, and Rev. John Alison, of Yonkers, N. Y., brother of the new pastor, preached the sermon. The constitutional questions were asked by Rev. Dr. Scott, and Rev. Dr. Scott, the moderator, offered the prayer of installation. The charge to the pastor was made by Rev. Dr. Alexander Alison, of Bristol, father of the new pastor, and the charge to the people, by Rev. Professor William Brenton Greene, Jr., of the Princeton Theological Seminary. After the benediction by the pastor, the hand of fellowship was extended to Mr. Alison by the people of his church.

Rev. Alexander Alison, Jr., is a graduate of Eastburn Academy, of the class of 1892; of Hamilton College, class of 1896, and of Princeton Theological Seminary, class of 1899. Throughout his academic life Mr. Alison has shown distinguished, scholarly attainments.

A Word to the Wise is Sufficient.

Stretch's Balsam cured me of a throat and lung trouble of three years' standing.—Con M. Annis, Kennebunk, Me.

Mrs. William Haines, Jacksonville. N. J., writes: "Stretch's Balsam saved the life of my child when suffering with a severe attack of croup in the night after everything else failed.

Andrew W. Smith, Trenton, writes: "I desire to express my extreme satisfaction resulting from the use of Stretch's Balsam for coughs and colds in my family during the past three years. I know it has saved me many dollars in physicians' fees, and I would not be with out it in my household."

At all druggists; satisfaction guaranteed, 25c, 50c. Large size cheaper.

Fall Millinery.

The fall styles of millinery goods will be open for inspection at Miss S. A. Hibbs store, 526 Bath street, on Thursday and Friday, October 5th and 6th. For fashions latest fancies this is the place to go.

LOCAL MISCELLANY.

ITEMS OF INTEREST CAUGHT WITH THE SCISSORS HAPPENINGS OF THE WEEK IN BUCKS AND MONTGOMERY COUNTIES.

The new mercantile law compels every merchant to put up a sign.

Frank Garber, of Royersford, refused $12,000 for his 100 acre farm.

Newtown merchants will close their stores this winter at 8 o'clock in the evening.

Mrs. Catharine Watts, near Sellersville, celebrated her 103d birthday, October 5.

Falling from a chestnut tree near Croyden 13-year-old William Blunt broke an arm.

The Delaware & Atlantic Telephone Company is extending its line to Ivyland, Bucks county.

Drop apples are selling at 15 cents per 100 pounds in this county, and the cider mills are busy.

Two pianos were put into a Norristown cigar factory for the use of the hands during the noon hour.

Four men, charged with illegal car riding at Yardley, were committed to jail, to break stone for 30 days.

John Hilborn, who owns a 30-acre farm on the outskirts of Royersford, was offered $7,500 for the same.

H. Harvey Johnson, of near Trevose, estimates his apple crop at between five and six thousand bushels.

A wooden bridge over the creek at Durham, Bucks county, collapsed under a big wagonload of pig iron.

The Bucks County Fish Protective Association has watchers out to prevent illegal depleting of the streams.

Considerable opposition is manifested against the location of the Inland Trolley in the vicinity of North Wales.

A limb cut from a quince tree on Frank Morris' farm, Fallsington, Bucks county, had nine one-pound quinces on it.

Rev. J. E. Fidler, of Gratersford, Montgomery county, will leave this month for Armenia, to engage in mission work.

The officials of the Doylestown & Newtown Trolley Railway expect to have the road in operation by the middle of this month.

Congressman Irving P. Wanger on Saturday made an address at a picnic of the North Coventry (Chester county) Farmers' Union.

Miss Knapp, of Montgomery Square, left for Seattle, Wash., a few days ago to accept the principalship of a school there at a salary of $2400 a year.

The Inland Traction Company has commenced to record releases of right of way. Fifteen releases in Sellersville and Rockhill are now filed for record at Doylestown.

General Davis, editor of the Doylestown Democrat, went to New York last week to shake hands with his former classmate at Norwich University, Admiral George Dewey.

The number of inmates of the Bucks County Almshouse was 129 on Tuesday last, a decrease of four since previous report. Two had died, five had been discharged and three had been admitted.

The Royersford Borough Council has effected a saving of $600 a year by revoking the electric light contract and signing one for gas from the Consolidated Gas Company, at Phoenixville. The latter will pump the gas to Royersford.

Charles T. Harrison, a former editor of the Hulmeville Advance, has received a commission as an engineer of roads from the Government, and has been assigned to duty in Louisiana. During the past summer Mr. Harrison has been engaged in constructing roads at Hot Springs, Virginia.

Doyle's Tavern.

There has always been some question as to what was the precise site of the old Doyle's tavern, of which William Doyle, the man for whom Doylestown was named, was proprietor. It has been discovered by Warren S. Ely that Doyle's tavern occupied what is now the site of the Fountain House, and that it did not stand in the block bounded by Court, Main, State and Pine streets. The ground where the Fountain House stands was conveyed to William Doyle by Isabel Crawford in 1752. Doyle relinquished the business in 1775, conveying the property to Daniel Hough, who, in turn, conveyed it to Richard Swanwick, of Chester county, who became an official in the Custom House, in Philadelphia, and subsequently such a rabid Tory that his property was confiscated by the Commonwealth and sold to Samuel and Joseph Flack.

Prior to 1750 Doyle kept hotel in New Britain township, which then extended along the north side of Court street, the territory on the south side being at that time a part of Warwick. It is thought Doyle's New Britain tavern stood upon the site of the Monument House or immediate vicinity. It appears from the records that Doyle had leased 100 acres, covering the Monument House site, from Joseph Kirkbride, for which he paid an annual rental of twenty-five bushels of wheat.—Newtown Enterprise.

A Valuable Book?

The Philadelphia Record which always reserves a space in its "Nosegay" column for the effusions of its celebrated Bristol correspondent tells a wondrous story of a remarkable find made by the keeper of Noah's Ark. The Record says:

The ingenious Joseph Vanzant, whose old curiosity shop is responsible for a good deal of Bristol's civic pride, came recently upon an old book, a history of Vermont, and in the perusal of this rare work was thunderstricken to find that among the subscribers (the author fondly enumerated them all) Elijah Dewey figured. Mr. Vanzant at once took up his quill and wrote to all the editors of all the papers of Montpelier. He told them of the stroke of luck that had come his way in the book matter, and urged them to put him in communication with some Vermont member of the Dewey family. This was done for him, and some very elegant correspondence passed between Mr. Vanzant and a third cousin of the Admiral's on the maternal side. The cousin sent on to Bristol the family tree of the Deweys, with the name of Elijah, the subscriber, underscored, and now Mr. Vanzant could hardly be persuaded to part with his old book for its weight in gold, so closely does he feel it to be entwined with the life of the only living American Admiral.

W. C. T. U. Resolutions.

WHEREAS our organization must stand somewhere politically, we therefore resolve That the best and only place for us is with the Prohibition party.

WHEREAS all profanity, and especially the taking of God's name in vain, is a sin against God and an offense to man,

RESOLVED, That every member of the W. C. T. U. learn what the law on this subject is and have it enforced.

RESOLVED, That the Bucks County W. C. T. U. in convention assembled, September 16, 1899, appreciating the good order maintained at Willow Grove Park, do respectfully request the managers to further increase the pleasure and comfort of the audience during the musical programme by prohibiting smoking on or near the seats.

WHEREAS Our State President, Mrs. Rebecca Chambers, has set us a good example in herself, being graduated from the L. T. L., and bears testimony of its benefit to her personally and in her temperance work,

RESOLVED, That the members of the W. C. T. U. form normal classes for the study of the L. T. L. lesson manuals and do graduate therefrom.

WHEREAS, a kind word is a great help and does much good in putting down the evils against which we strive,

RESOLVED, That we be more careful in prayer to God to help our unions to be more kind and tender towards our fellow man,

RESOLVED, That our members be more careful to wear our badges of purity and truth and thus show our loyalty and pride in the cause.

RESOLVED, That we heartily commend the action of the managers of the Export Exposition for their decision to close on the Sabbath, but greatly deplore the fact that a license for the sale of intoxicating drinks has been granted.

Jottings.

Some people are very fond of doing other folks' thinking for them. They like to place labels on this article or that, this sentiment or that, so that when the judgment of others is invoked ready made decisions will confront them. I fancy this is not done from any desire to lessen the mental labor of others, but merely as an exhibition of a mild sort of vanity that seeks to impress one with the superior comprehension and intelligence of the individual who thus thrusts his unasked opinions upon others.

A striking illustration of this is the custom of some people in marking passages in such books as they read. Some years ago I lent a volume to an egotistical friend of mine. In course of time it was returned with copious annotations upon the margin of its pages calling attention to those sentences and paragraphs that struck him as being particularly worthy of his commendation. He may have thought that I would be pleased to have the seal of his approval thus placed, but while I did not begrudge him the pleasure of his discoveries, I would have preferred to have had the book returned without the presumption being raised that I would fail to see the beauties of the author without having them pointed out to me.

Some of the patrons of the Bristol Library are very industrious in marking passages for the benefit of future readers. I took a volume home one day last week that was profusely interlarded with such expressions as "That's so," "These are my sentiments," "I agree with this." In other places attention was especially directed to the suggestive and sole passages by underscoring the words. Other books in the Library I find are similarly defaced. To some, it seems that part of the pleasure of reading a book is to anonymously point out the brilliant and striking paragraphs. The succeeding reader, if he is affected as I am, rather revolts at this, and feels disposed to dispute the claims of the amateur critic. Thus, if there is any intention upon his part to win the future reader to his views his very expressions regarding the merits of the work are antagonistic to that end.

* * * *

Bristol is a great town for secret societies and beneficial organizations. Nearly every prominent one in the United States has a foothold here. There are Masons, Odd Fellows, Knights of Pythias, Knights of the Golden Eagle, Knights of the Mystic Chain, Grand Army of the Republic, Royal Arcanum, Junior Order United American Mechanics, Forresters, Sons of Temperance, Knights of Friendship, Improved Order of Red Men, Ladies of the G. A. R. and many others. There are men to be found in this town who belong to so many of these organizations that if they would visit one each night in the week, they would not be able to get around to them. I have heard of persons who pay so much for dues to these orders that it takes nearly all the money they earn to keep clear of debt to their societies, and that the living expenses of the family is supplied by the labor of the wife and children. Of course these are rare cases, for, as a general rule, in these prosperous times, no man is going to enter into a deliberate contract to keep his nose pressed down to the grindstone, and at the same time consign his wife and children to daily drudgery merely for the sake of providing bountifully for his support in case of future disability caused by accident or illness. The benefits of these associations to a man who depends upon his own industry for a living are well known and appreciated, and it is only when one overdoes the thing that more misery than benefit results. JOTTEM.

The Real Delinquents.

There was good ground for the criticism of the Street Commissioner in last week's GAZETTE," but in justice to that officer it ought to be said that he has on several occasions done what he could to make improvements when his attention was called to the need thereof. While this is only what he should have done, and while there has been slackness in that department, the responsibility for delinquencies of an official nature really comes home to every citizen of the borough. If there be any duty which is habitually shirked by the average American, it is that of attending intelligently and vigilantly to matters of local government. He usually seems to care but little who is proposed for public office so long as his own personal convenience and interest are not infringed upon, and when he is asked to take a public position he has no time to spare therefor. After election should Councilmen or other officers not do as he thinks they should, he declines to personally bring delinquencies before those whose duty it is to attend thereto, but instead complains long and often loudly, in drug stores, cigar shops, and on street corners of the neglect or incompetence of those for whose derelictions he is in a great measure responsible. The writer once advised one of these chronic critics to lay his grievance before the proper person or else "forever after hold his peace," but the suggestion was not taken at all kindly. Public officers, seeing the citizens neglectful or careless think they may as well get along with as little trouble and work as possible, and let things drift. Meanwhile if some zealous individual worries them with complaints said individual gets the reputation of being a very impracticable sort of man, (or woman, as the case may be,) and there is great wonder why people bother themselves so much about small matters.

If our Councilmen and Burgess knew that their fellow-citizens were alert, and watching their work, ready to commend them for what was good, as well as to criticise the bad, there would be a far better state of things around town. As it is, praise is scant, but blame is frequent and often not with judgment. The writer can say from some experience that a word of encouragement to an officer for an honest endeavor to do his duty is worth reams of the sort of criticism above described, and is a strong incentive to further efforts in the right direction. Let us then, fellow-citizens, stir ourselves to be more attentive to our public duties here at home, and the writer believes it will not be long before we will see an improvement from the present rather slip-shod and indifferent state of affairs.

Bristol, Pa. JNO. C. MAULE.

Announcement.

To accommodate those who are partial to the use of atomizers in applying liquids into the nasal passages for catarrhal troubles, the proprietors prepare Cream Balm in liquid form, which will be known as Ely's Liquid Cream Balm. Price including the spraying tube is 75 cts. Druggists or by mail. The liquid form embodies the medicinal properties of the solid preparation. Cream Balm is quickly absorbed by the membrane and does not dry up the secretions but changes them to a natural and healthy character. Ely Brothers, 56 Warren St., N. Y.

Lodge room in Pythian Hall for rent. Largest and best equipped room in town. Also room for entertainments, fairs and suppers. Full equipment of dishes, tables, kitchen utensils, &c. For terms &c. apply to W. H. P. HALL, GUSTAV RATHKE, CHARLES WOLLARD, } Trustees.

Educate Your Bowels With Cascarets.
Candy Cathartic, cure constipation forever. 10c, 25c. If C. C. C. fail, druggists refund money.

To Cure Constipation Forever.
Take Cascarets Candy Cathartic. 10c or 25c. If C. C. C. fail to cure, druggists refund money.

Valuable Real Estate for Sale.

The following Real Estate in the Borough of Bristol will be sold by various building associations upon favorable terms, hence an opportunity of obtaining a home is presented which is seldom offered:

No. 440 Jefferson avenue.	417 Buckley St.
" 330 Jefferson avenue.	471 Linden St.
" 333 Lafayette street.	717 Prospect St.
" 428 Dorrance street.	534 Bath street.
" 440 Lafayette street.	536 Bath street.
" 1017 Garden street.	729 Spruce St.
" 36 Corson street.	634 Pine street.

Small property on Clymer St. 620 Pine street.

Terms of sale and all information can be obtained by inquiring of

B. F. Gilkeson,
SECRETARY.

9-28-2m

BASKET BALL SEASON OPENED.

BRISTOL TEAM WINS THE FIRST GAME FROM THE QUAKER CITY WHEELMEN.

The basket ball season was opened in Bristol last Monday evening when the home team engaged with the Quaker City Wheelmen, and administered an emphatic defeat to the visitors by a score of 14 to 1.

The old rink, which is now known as the Bristol Auditorium, was completely transformed in interior appearance. Painters, decorators and carpenters have so fitted up the building that it is now one of the best basket ball halls in the country.

The playing surface is enclosed with a new wire cage and three rows of five hundred reserved seat chairs surround the playing surface. At each end of the room raised "bleachers" have been built which will accommodate nearly one thousand spectators Clusters of electric bulbs shed a brilliant light over the whole building.

Immediately prior to the call for the game, Walter West, the promoter of the enterprise, claimed the attention of the audience and announced that he had two requests to make. One was that be desired that there should be no use of tobacco in the building, and offered a reward of $5.00 for the detection of anyone spitting on the floor. The other was that there should be no profane language used, and would give $20.00 to anyone informing him of any infringement upon the rule. His remarks were greeted with applause.

The game was called at 8.15 and play was started with vim. Klein, Johnson, Madley, Crisp and Plant appeared upon the floor arrayed in bright new uniforms of white sweaters and kickerbockers with brown stripes. The Quakers lined up with Haberkern, Cruse, Bossert, McCollough and Eissenwein.

Klein had the honor of making the first goal for the home team. While the work was not perfect there was some fine passing done which the Quakers tried to break up. Plant got into the game from the start and his blocking tactics called forth the enthusiasm of the rooters. After a few moments of fast playing Madley, the big centre, scored the second goal for the home team. The visitors all this time were keeping up their end in doing neat floor work, but could not cage the ball. The ball was again fed to Klein, and he popped it in the basket for two more points. The Quakers were becoming desperate and with defeat staring them in the face made a vain effort to get the ball in a position that would count in the score. The pigskin was on the edge of the basket several times but rolled off the side. Crisp made a shot at the goal without good results. Klein again got the ball while in a favorable position and neatly dropped it through the netted ring for a tally. The applause had hardly subsided when the performance was repeated, but the goal did not count as it was made after the referee's whistle was blown. The Quakers' tailfeathers by this time had begun to droop. Crisp again got the ball and made a shot which did not hit the mark. Time was called for the end of the first half with the score standing 8 to 0 in favor of Bristol.

When play was resumed the line-up of the home team was altered. Mellick appeared in Johnson's place and Everingham was substituted at centre for Madley, and Smith relieved Plant. At this juncture a large bouquet of roses was presented to Captain Crisp with the compliments of some admiring Trenton friends. The second half started with a dash, and considerable rough playing. Crisp received a slight injury which called for a short suspension of hostilities. The Quakers seemed determined to have a "rough house." Kiefaber fouled, but Klein could not make the free throw count. Kiefaber again fouled Klein, but the Bristol man failed to connect. Everingham fouled Haberkern, who failed to score. Smith made the first goal in the second half for the home team. Foul was called on Crisp, but Haberkern failed to connect with the basket. The game by this time was getting very rough and the referee was forced to warn several of the players. Smith got the ball and passed it to Klein, who missed an easy one. Everingham got his hands on the pig skin and scored two points. Keifaber injured a finger but resumed play in a few minutes, when Everingham again scored. Everingham got a blow in the stomach which compelled him to retire from the floor. His place was taken by Snow, who was lustily cheered by the audience. Eissenwine and Mellick caused a double foul. Snow missed his opportunity and Haberkern scored on the free throw, making the only point for the Quakers. Time was called, the score being 14 to 1.

The line-up:

Bristol.	Positions.	Q. C. W.
Klein	Forward	Haberkern
(Johnson, Mellick)		
Snow	Forward	Cruse (Keifaber)
Madley	Centre	Bossert
(Everingham)		
Crisp	Defense	McCollough
Plant (Smith)	Defense	Eissenwein

Goals from field—Klein. 8; Everingham, 2· Madley, Smith. Goal from foul—Haberkern. Score—Bristol, 14; Quaker City Wheelmen, 1. Referee—E. Townsend. Timers—M. Klein, C. Holt. Scorer—A. Lorimer. Time—Two 20-minute halves.

NOTES.

Madley has already proved himself a favorite.

Smith is considered one of the best defense men in the business.

"Parson" Plant resumed his old tactics of interfering with the enemy.

Patterson and Beale came up with the Quaker City team on Monday, but did not play.

Madley will prove to be one of Bristol's big cards. He played Bossert in excellent style.

Captain Crisp has made good progress in the drilling of his men and good team work is the result.

The games will be played under the old rules until the opening of the regular league season in December.

The management of the Basket Ball team will meet next Wednesday evening to select candidates for a second team.

Snow sprained his ankle last week in a practice game, therefore did not show up to great advantage Monday night.

Johnson has lost none of his bull-dog tenacity during his season of rest. He is as gamey as ever and is a valuable member of the team.

The line-up of the Bristol team on Monday for the first half will be the old favorites of last year: Johnson, McElroy, Snow, Crisp and Plant.

Burlington will not enter the National League. It is not because of any lack of desire on the part of the management, it is owing to a lack of funds.

Manager Carson, of the Quakers, was as mild as a summer morn on Monday night. Probably he remembered the roasting the rooters gave him last year.

The management of the Auditorium has reserved a section of the seats in the end of the hall near the entrance for ladies and their escorts, which may be occupied for the general admission price.

The Bristol team will play the Crescent A. A., of Philadelphia, next Monday evening. The Crescent club includes this year the Haldeman brothers, Green, Hawkes, Miskey, Brown, Smith, Kase, Vogel and Haberkern who played last Monday with the Quaker City.

At a meeting of the Inter-State Basket Ball League held in Germantown, representatives were present from the Penn Wheelmen, Conshohocken, Hancock and Germantown Y. M. C. A. Several committees were appointed to report at the next meeting. The Penn Wheelmen have withdrawn their application from the National League.

Manager McNally has closed a deal for the armory at Chester, and made sufficient progress in negotiating with some of the best basket ball players in this vicinity to give that city a good team in the National League. Chester will thus not only have a strong team, but about the largest hall and best playing floor in the circuit. For the present and until Manager McNally has signed all the men he is negotiating with, he deems it prudent not to make public their names, but they are all players of good reputation.

The National Basket Ball League held an all night meeting at a New York hotel Saturday night, and, besides completing its circuit for the coming season, transacted much other important business. All the clubs were represented by one or more delegates. The circuit was finally agreed upon to be composed of the following teams: Twenty-third Street, New York; Trenton, Bristol, Pennsylvania Bicycle Club, Philadelphia; Camden and Chester, with Cook's All Stars, of New York, as an affiliated member. Millville was expelled by a unanimous vote, and Bridgeton's conditional grant of a franchise recalled.

The circuit is a very good one, and as arrangements were made with the New England teams and also with several of the leading college teams to make a tour of the National League cities in addition to Cook's All Stars, all the teams will have a great many home games, and should, therefore, make big money this year. H. M. Titus, of the Pennsylvania Bicycle Club, was elected Vice President, to succeed J. B. Rumbf, of Millville.

The three Camden players, Cartwright, Zimmerman and Weaver, will not be allowed to play for any other team in the League, and the League will not play with or against any team which plays them or against them until they secure their release from Camden, or come before the League for redress and make out a good case, as they are to be treated fairly. Some suggestions made by Referee Chance were incorporated into the playing rules, and it was voted to increase the salary of the referees. President Fogel is to make his selection of referees from the following: Messrs. Rutschman, Riley, Reiners, Sheffer and Sutton. All other applications for referee were ordered to be held over for the present.

A Schedule Committee was appointed, consisting of Chester, New York and Bristol. The schedule is to be prepared this week, and then adopted by a mail vote.

A Letter From Manila.

The following letter was received by Azel Summerfeld, from Landrum K. Miller, a Bristol boy, who is fighting for the flag in the Philippines:

MANILA, Aug. 26, 1899.

DEAR FRIEND AZEL:—I received your kind and welcome letter yesterday and was very glad to hear from some one in the old town of Bristol. Although I am well I would not advise the enlistment of any of my friends. If they come over here to soldier they will be the sorriest fellows imaginable. During June and July I tramped over one hundred and fifty miles. The matter of distance would not be so objectionable, if it were not for the character of the country. I have been compelled to climb over mountains and subsist for days at a time on hard tack and bacon, and sleep in the trenches in the burning sun and drenching rain. I tell you there is no attractive romance in a soldier's life—not in the Philippines at least.

You ask when I think I will get back to dear old Bristol? I shall not leave here until August, 1901, and perhaps later than that, providing I escape a visit from a Mauser bullet. Our regiment has been on the firing line for over three months, and I have been engaged in three skirmish fights and three battles. The first big fight we had was a three-days' battle which occurred on June 12, 13 and 14 at Las Pinas and Paraguna, after which General Lawton complimented our regiment (the 21st Infantry) for its bravery in action. The next fight we had was at Morong, July 14. One of our hottest engagements with the Filipinos was on July 29 at Clambo. Our loss altogether has been fifty men.

I have heard it said that some people go into a battle perfectly unconscious of impending danger, but I do not believe it. I do not care who the man is, I firmly believe he is frightened when the call comes to go into his first fight, and hears the rattle of musketry, the roar of artillery and the rapid reports of machine guns, and hears the bullets sing around his head. I know I was scared at first, but when you get into the thick of the fray and the excitement is running high, you lose all thought of personal danger.

We have no mercy on the "niggers," as they are called here. We shoot every one we see on the firing line, whether he has a gun or not. I suppose if I were to come home now I would be taken for a Tagal myself, as I am sun-burned black. It is terribly hot here. You have no days in Bristol when the weather is as warm as it is here. We have all the fruit we want to eat.

I have a new job now. I am on the United States Gunboat Napindan. There were ten of us selected from A company and eight from H. Company of the 21st Regiment. We came aboard on the first of August. We relieved men of the 23d Infantry. We have been patroling the lake Luzon de Bay. We had a fight at San Szur and one at San Mastro, when we threw six pound shells into the towns. We have on board two rapid-fire guns and two Gatlings. We steam around the lake all day.

It is expected that General Lawton will have a battle at San Rosa in about a fortnight. The Napindan left the lake this morning for Manila where she will undergo some repairs after which we will go back and bombard San Rosa while the infantry captures the town. Give my kindest regards to all the boys and girls and hoping to hear from you soon, I remain, Your true friend,

LANDRUM K. MILLER,
Co. A, 21st Infantry,
Manila, P. I.

Date Stone Placed.

The date stone of the new Presbyterian Sabbath school buildings was appropriately placed on Saturday afternoon at 4.30 o'clock. The pastor, Rev. Alexander Alison, D. D., performed the ceremony, after which the doxology, "Praise God from Whom all Blessings Flow," was sung by the concourse of spectators on the street below. Brief but fitting words were spoken by the Rev. E. A. Rook, of the Baptist Church; Rev. W. Bryce Morrow, of St. James' Episcopal Church, and Rev. A. A. Arthur, of the Methodist Church. The pastor also gave a description of the contents of the box laid in the stone. They were as follows:

1. Copies of the BUCKS COUNTY GAZETTE and Bristol Observer, latest editions.
2. The names of every officer, teacher and scholar in the adult Sabbath school and primary departments numbering, after pruning the roll, almost 400.
3. The names of the officers and members of the Y. P. S. C. E.
4. The names of the officers of the church, to wit: The Session and Trustees, and Building committee.
5. A sketch of the history of the steps leading to the erection of the present buildings beginning with the purchase of the ground in 1880.
6. Two coins, to wit: A cent and a five cent piece of the date 1899.
7. A full printed report of the jubilee proceedings held at the fiftieth anniversary of the church, with the sermons and addresses delivered on the occasion.

It is intended that the regular corner stone shall be laid in the front of the church auditorium facing Radcliffe street when that is erected. The design is that the adult school building now being constructed shall be utilized for worship while the old church is being taken down and the new one erected in its place. The beautiful date stone placed last Saturday contains the figures "1899" in bold relief facing on Cedar street. The sculpture work was greatly admired. The stone and sculpture work were made and presented by our esteemed townsman, Joseph Bannister.

An interesting start of the ceremony was the soldering of the box on the scaffolding by W. A. Girton, who kindly gave his services gratuitously.

The exercises were closed with the benediction by Rev. Morrow.

The early bird catches the worm. W. F. Leedom is fast filling his customers with their winter supply of coal. Coal has advanced considerable wholesale. As Mr. Leedom has not yet advanced the retail price Bristol people are fast availing themselves. Through Mr. Leedom's large supply and early buying we are favored with lower prices than Philadelphia or Trenton. Telephone No. 16. 529 Bath St.

SPECIAL NOTICES

Advertisements under this head will be inserted for half-a-cent a word. No advertisement taken for less than 10 cents.

LOST—On Saturday, a gold coil breastpin with pearl setting. Please leave at GAZETTE office.

A GENTLEMAN, 23 years old, fond of bicycling, desires the acquaintance of a sincere young lady. Address O. P, General Delivery, Trenton, N. J.

CUT PRICES of Plants in Bloom. Ferns, Begonias and Carnations, 10 and 15c. Yellow and white Daisies, 25c each. Chrysanthemum plants in bloom, 25c. Rubber Plants and Palms, 35 and 50c. Yellow and white Daisies, cut, 10c per dozen. Carnations, long stems, 25c per dozen. Chrysanthemums and Cosmos, all colors and long stems and Sweet Violets. Everything grown here, no stale flowers, sold at anytime. My Chrysanthemum Show will begin October 20, you are invited to the same. J. T. DEWITT, Pond street, above Walnut.

PHYSICAL CULTURE—Classes are being formed in physical culture at the Friends school house on Cedar street. Terms $10.00 for twenty lessons. For information address MISS HELEN GILKESON, Bristol, Pa., or can be seen at the building on Fridays from 10 to 12.

FOR SALE—or exchange for Philadelphia property. On account of sickness the truck farm occupied for 17 years by G. P. Miles on Bath road and Magnolia station. Close to Bristol. Trolley cars pass property. Good dwelling, barn, seed house and out-buildings. Apply on property or address S. S. Myers, 979 N. 5th street, Philadelphia.

FOR SALE—Horse, wagon, harness and frame stable. M. A. THOMPSON, Radcliffe street, Bristol, Pa

MUSIC—Bristol scholars taught music in their own homes for 25c per lesson. Address MISS CARRIE WARD, 351 Barclay street, Burlington.

POULTRY—Live or dressed chickens for sale at 130 Mill street. Orders promptly attended to. Inquire of MRS. AMANDA BLAKE. 9-28-tf

FOR RENT—Furnished home for housekeeping with all the modern conveniences. Apply to 219 Jefferson avenue.

FOR RENT—Brick house, 123 Mulberry street. Lots and houses for sale. To loan, money in small amounts on collateral. Apply to WILLIAM E. LAING, 829 Radcliffe Street. 3-9-99

FOR SALE—Houses for sale on Easy terms, ranging in price from $300.00 to $7000.00. Apply to or address JOSEPH S. PEIRCE, Bristol, Pa.

FREDERICK STUCKERT,
ATTORNEY-AT-LAW.
All legal business attended to with promptness and accuracy.
Office, 107 Mill Street,
BRISTOL, PA.

THREE LESSONS.

There are three lessons I would write,
Three words, as with a golden pen,
In tracings of eternal light
Upon the hearts of men.

Have hope! Though clouds environ round
And Gladness hides her face in scorn,
Put thou the shadow from thy brow—
No night but has its morn.

Have faith! Where'er thy bark is driven—
The calm's disport, the tempest's mirth—
Know this—God rules the hosts of heaven,
The inhabitants of earth.

Have love! Not love alone for one,
But man as man thy brother call
And scatter, like the circling sun,
Thy charities on all.

Thus grave these words upon thy soul—
Hope, faith and love—and thou shalt find
Strength when life's surges maddest roll,
Light when thou else wert blind.

—Schiller.

Hard to Please.

"I have never asked Edmund if he loved any other girl before he loved me."

"Why not?"

"I knew that if he had or had not I wouldn't like it."—Chicago Record.

SYRUP OF FIGS

ACTS GENTLY ON THE KIDNEYS, LIVER AND BOWELS CLEANSES THE SYSTEM EFFECTUALLY, DISPELS COLDS HEADACHES & FEVERS OVERCOMES HABITUAL CONSTIPATION PERMANENTLY TO GET ITS BENEFICIAL EFFECTS. BUY THE GENUINE - MAN'F'D BY CALIFORNIA FIG SYRUP CO. LOUISVILLE, KY. SAN FRANCISCO, CAL. NEW YORK, N.Y. FOR SALE BY ALL DRUGGISTS. PRICE 50c. PER BOTTLE.

"Lots of Light"

Fill the house with clear, brilliant white light. There's no excuse for dingy homes in these days of our

Water White Oil

A dark house isn't healthy. And poor oil isn't economical. You can buy our Water White Oil at the same price as inferior oils—cheaper than some. Tell your dealer to supply you with our Water White Oil.

ATLANTIC REFINING COMPANY.

Eureka Harness Oil is the best preservative of new leather and the best renovator of old leather. It oils, softens, blackens and protects. Use

Eureka Harness Oil

on your best harness, your old harness, and your carriage top, and they will not only look better but wear longer. Sold everywhere in cans—all sizes from half pints to five gallons. Made by STANDARD OIL CO.

BRISTOL

Do you want GOOD SPICES at RIGHT PRICES?

MARTIN,
THE DRUGGIST,
SELLS THEM.

(New lot green ginger root just received.)

213 Radcliffe Street, Bristol, Pa.

It Pays to Paint.

There is nothing that adds to the selling value or the renting value of a house like good paint—there is nothing that makes home more home-like than good paint. It pays to paint. The better the paint, the better it pays. Then if you are going to paint you want the best material for it.

Let us Give You a Pointer.

The sun is the great test for paint; it causes it to fade and lose its lustre. You can't stop the sun from shining, but you can get

EUGENE E. NICE'S PURE READY MIXED PAINTS

that stand the sun test—in fact every test. They are of correct proportions and pigments, and recognized standards of honest paint-making. We have sold these paints 17 years and our customers return to us year after year for them. Can we say more of them?

JOHN K. YOUNG, 559 BATH ST.

Jas. E. Magill,
AUCTIONEER.

Livery and Boarding Stables
116, 118, 120 POND STREET.

Fine teams of all kinds and good, careful drivers furnished. Parties taken to all parts of the county. Carriages for weddings and funerals.

Hack Meets all Trains and runs to any part of the town. Give me a call, the teams and prices will suit you.

Hard Rubber Trusses
Adult Sizes $3.00
YOUTHS' AND INFANTS' LOWER.

Dr. Pursell's Drug Store
S. W. Corner Mill and Cedar Streets.

Upholstering & Repairing
Of Furniture of all kinds.

Carpets beaten, sewed and laid.
Window Shades, Awnings, Slip Covers.
Mattresses made over—hair thoroughly picked, Feathers renovated by steam.

Chairs Re-Caned.

Orders from the surrounding country will receive my personal attention.

CHARLES H. ANCKER,
No. 109 Cedar Street, Bristol, Pa

Oysters.
STEWING, per 100, 60c.
FRYING, 100 $1, $1.50

Clams.
SELECTED, 80c.

I have the finest Oysters and Clams in the market. Personal attention given to the purchase of all stock. Orders promptly delivered to any part of the town.

E. A. JEFFRIES,
Opposite P. O. Bristol, Pa.

FORSYTH & FITZGERALD
SUCCESSORS TO
WILLIAM C. PEIRCE,
DEALERS IN
Lehigh Coal, Wood, Etc.
Cor. Washington and Canal Streets

Nothing So Good

As Good Bread. No meal is complete without good, palatable bread, made from first grade of flour by people who understand the baking art. My bread is palatable and wholesome.

BENNETT'S BREAD
Gives Satisfaction. A trial will convince.

JAMES BENNETT,
THE BAKER,
Cor. Pond and Washington Streets,
BRISTOL, PA.

NEWSPAPERARCHIVE®

NEWSPAPERARCHIVE®

HE LIVED ON OTHERS

BEAU HICKMAN, THE PRINCE OF AMERICAN BUMMERS.

The Strange and Checkered Career of a Brilliant and Versatile Man Who Left Many Small Imitators In Washington.

Washington has produced a distinctive type of loafers. They might be divided into classes. There is the shambling, broken down imbecile, with the claim for millions pending before congress. This is a small class and is kept down by the frequent consignment of "claimants" to the government insane asylum across the Potomac. There is the professional office seeker. He has lived in Washington since his youth, but has little trouble in getting indorsements from politicians from every state or from both parties. The third class is the genteel loafer and dead beat. In business circles at the capital he is blacklisted, but it is astonishing how long and successfully they beat their easy way, finding new victims to trust them for board and clothing and to make small advances of cash.

Some of the last class not only have succeeded in passing a life of indolence at the expense of their friends, but have acquired celebrity by their achievements and are more famous than many of the vice presidents or cabinet officers. Such a man was Beau Hickman, or, as he styled himself, "the prince of American bummers."

Beau Hickman was a native of Maryland and was born in the year 1813. Hickman was not his right name, he having family pride sufficient to keep his identity forever unknown. When he left his home in early life, he assumed the name Robert S. Hickman, and the rapid manner in which he skated into society in Washington soon won for him the name of "Beau." It is said that the young man had been guilty of frequent breaches of law governing polite society, and when nearing his majority he was given his share of patrimony and sent from home. His parents were well off in worldly goods and had indulged the young fellow in almost every whim, providing the means of changing the entire tenor of his after life. When he left home and friends, a prodigal wanderer, he located in Washington, where it did not take him more than two years to successfully squander some $12,000 which had been given him.

His advent in Washington was in the "good old days" of the republic, when Washington was the gay metropolis of representative aristocracy, and the statesman and sportsman and beauty of chivalry held high carnival during the brief sessional terms.

After Beau's introduction he proceeded to travel all the gaits and associated with the representative and sporting classes. He was admitted to exclusive society; he dressed in the most approved mode, and as a gentleman of elegant leisure and fashion he ranks first. With social ambitions and the race course his money was soon gone, and he became a bankrupt. He had determined upon a life of easy idleness, and was constant to his purpose, adopting a sort of vagabondish bohemian life. Possessing a remarkable memory of faces and names, he knew all the public men of his time and would greet them familiarly, calling them by name. Many public men tolerated him, because they enjoyed his jokes and gibes and often introduced him to their friends from other states. His annual revenue amounted to a considerable sum, and for several years he lived in fairly good style, but people became tired of his frequent "touching," and he began to grow seedy and what would now be called a back number.

Possessing an effective manner of story telling, he found this a sure method of acquiring a reward, for there was always a wealthy class of gentlemen residing here, who were wont to indulge him in his accomplished "touches" for the amusement he afforded. Usually, at the conclusion of a joke or story, he would make a "strike" and was generally successful. Beau's habit was to assess the members of congress and other officials with a regular and specific amount, which he would collect in the most business-like manner. His knowledge of human nature was of great service in suggesting the proper time and place for presenting his bills, which would generally be at some public place, where the pseudo debtor was surrounded by colleagues and friends while engaged in good humored hilarity. At one time not to be patronized by Beau was considered a slight, and to refuse to humor his beatings was thought to be wanting in liberality.

From about the year 1856 Beau commenced to slide at a rapid rate downward. His early dissipation told heavily on his physical constitution, and the leathery features began to grow in his facial appearance. Deformities increased, and he had the appearance of an old man, hobbling in his gait. His dissipation wore out a life that might otherwise have lasted a score of years longer. Beau Hickman was not a drunkard, and during the last years of his life when invited to drink by his friends he would step up to the bar and claim a cigar or 10 cents, the cost of a drink, which would always be cheerfully handed him. He had force of will and pride sufficient to keep him from becoming a common drunkard. He possessed other redeeming traits of character. A liar he held in contempt, and, although he practiced many questionable dodges, he was never known to tell a lie or make a promise which he would not perform.

After the close of the war Beau's decline became faster, and he could be seen around the hotels with a seamed and leathery face, anxious to ply his profession, but he had outlived his time. He had already lived too long to sustain the eclat of his "profession," and, together with his failing spirits and physical infirmities, his decline was rapid. Those who knew him only in his declining days were disposed to snub him, but there was a class of old residents and visitors who knew him in his palmy days and recollected the brilliancy of his career as a sportsman and beau. This class still respected his "assessments."

In the latter part of the month of August, 1873, Beau was stricken down with paralysis and sent to Providence hospital, where the sisters gave him the kindest attention. He was unable to speak or move for many days and lingered until the third Sabbath in September, when he breathed his last. Thus passed away Washington's most unique celebrity, unhonored, but not unknown, for probably no character was more proverbially famous than that of Beau Hickman, and, although the prestige of his career had waned, yet he retained his renown in the traditional history of the capital.—St. Louis Republic.

The Envious One.

The envious person is the most miserable of all human beings. He nourishes vipers which sting and devour him, is the enemy of all and inflicts mortal wounds on charity, outrages nature, which produces only that which is good, and grace, which cannot act in concert or ally itself with any evil.

He Is Obliged To.

"That man always keeps his weather eye open," said Mr. Cumso to his wife.

"Who is he?"

"He is a forecaster for the signal service."—Detroit Free Press.

The Temper of Timmins.

"Timmins seems like a very mild little fellow."

"Mild! I guess not. He's a perfect terror whenever his wife gives him a chance."

"How is it that I never noticed it?"

"Because he never gets the chance."—Cleveland Plain Dealer.

Beating the sword into a plowshare isn't precisely running the sword into the ground, but the next thing to it.—Detroit Journal.

WHAT SLIPPERS WILL DO.

Owners of Neatly Turned Ankles Warned to Beware of Them.

"I am afraid," said the girl, "that you'll have to set the buttons over a little."

"Yes," assented the clerk. "I believe I will. You've worn slippers a great deal, haven't you?"

"Certainly," she replied.

"I thought so," he said. "Slippers make such large, knotty ankles."

The girl blushed a little at the uncomplimentary allusion to that portion of her foot. "But everybody wants them," she argued.

"Yes, I know," he returned. "But nobody ought to. Slipper wearing, when indulged in to any great extent, spoils the shape of the foot. Slippers are worn for various reasons. Some women like them because they are comfortable, others because they imagine their feet look better in low, fancy shoes, and still others because they are convenient. The fact of the matter is slippers are not a bit more conducive to ease than high shoes, if the latter are selected judiciously. Indeed, they are less comfortable in the long run, for the woman who is addicted to slippers is bound to have swollen feet a good part of the time, and when she finds it necessary to wear high shoes the inconvenience greatly exceeds the pleasure she has previously derived from slippers. For that reason the beauty is purely imaginary, for there is nothing attractive in bulging, overgrown ankles.

"Convenience is the only good point that can be really urged in favor of slippers. The ankles need support, and if they don't get it they not only become deformed to a certain extent, but their strength is impaired."

"What about the people who go barefoot or wear sandals all the time?" interposed the purchaser with a smile of satisfaction which seemed to imply that she thought she had him there.

"In that case," said the clerk, "the whole foot grows and is strengthened proportionately. But even in sandals you will notice that the straps always fasten tightly around the ankles, thus affording them more support than any other part of the foot. I have had immeasurable wrath called down upon my head for preaching an iconoclastic doctrine that dispels the illusions of a lifetime, but I know my duty to my customers and human kind in general and persevere in the right course in spite of all censure. Here, madam, are the shoes with the buttons set over. I will be frank with you and tell you that your foot will not look so well as it would were your ankles the normal size. I think you have grasped the gist of my discourse, which is, 'Don't wear slippers except at odd moments when in perfect repose. Slippers are the natural enemy of pretty ankles.'"—Chicago Times-Herald.

A MISTAKE RECTIFIED.

The Husband, However, Will Not Again Question His Wife's Bills.

"The other morning at the breakfast table," said the man who was telling the story, "my wife, seeing that I was in good humor owing to a business deal that I had put through the day before, took courage and handed me her millinery bill, amounting to $26.32

"'Um,' said I as I looked the bill over, 'seems to me that this is pretty steep. Are you sure it is correct?'

"'Why, I don't know,' she answered, womanlike. 'I suppose it is. It is the bill that madame sent.'

"'Then you mean to say,' said I sarcastically, 'that you haven't the slightest idea whether it is correct or not? In other words, madame is at liberty to charge what she may please, and you never question it. No wonder that I am always on the verge of bankruptcy! I'll go down there and attend to this bill personally. I haven't the slightest idea but that Frenchwoman has been overcharging you right along and that this bill is for twice as much as it should be.'

"I called on the milliner's on my way down town, and the madame, all smiles, came forward to greet me. I immediately produced the bill and insisted that a mistake had been made and that it should be rectified at once.

"Madame, still all smiles, took the bill and said that she would look the matter up, and it was barely possible that a mistake had been made. I smiled grimly to myself as I saw she was leaving a loophole to escape.

"A moment later she returned, holding her hands tragically above her head, and exclaimed:

"'Oui, oui, monsieur; there has been one awful mistake. Oh, ze terrible bookkeeper! Ze bill should be for $47.28!'

"What did I say? What could I say to that grinning Frenchwoman? I paid the bill and congratulated myself that I had got it receipted before she had another talk with 'ze terrible bookkeeper.'

"Since then I have noticed that my wife is wearing millinery that I know nothing about, and I have a horrible suspicion my wife called madame up by telephone and ordered a few more things put down."—Detroit Free Press.

THE FIRST TYPEWRITER.

Invention of 1876 Preserved at the Patent Office.

Hidden away in a dark corner of the model room in the patent office at Washington, with the dust of years giving its brown surface a coat of gray, is an apparently worthless block of wood cut in the shape of a staircase, with small blocks of wood mounted on wires on each of the stairs.

When I happened to see this object while looking through the 400,000 models the other day, I thought it must be some sort of child's plaything. On closer examination my curiosity was aroused, so that I induced one of the busy attendants to look up the matter for me. It was discovered to be the first typewriter ever made in the United States—perhaps in the world.

If placed by the side of one of our model typewriters, the first typewriter could not fail to provoke a smile from the spectator. Instead of dainty black and nickel letter keys, with an open framework showing the easy workings of the intricate machinery of the inside, as is usual in the typewriters of today, this first typewriter consists of a closed wooden box with blocks of wood half an inch square for its letter keys. The paper carriage of the first typewriter is also of wood, and instead of the operator turning the paper carriage by a mere touch or an extension rod, as is done with all typewriters now in use, when one line was finished on the first typewriter the operator had to use both hands to turn the paper carriage—one hand to lift a catch from the cogwheel and the other hand to push the paper around as far as desired.

However, much as the first typewriter differs from its grandchildren, close examination shows that it has all the essentials of typewriters as we know them today. The inventor of the typewriter was R. T. P. Allen of Farmdale, Ky., who secured his patent in 1876. There were other so called typewriters invented before this date, but the Allen invention is the first machine that bore fruit, and it is that machine which may be looked upon as the parent of the 5,000,000 or more typewriters in use in the United States today.—Atlanta Constitution.

If all the tobacco smoked in the British empire last year were rolled into a rope an inch in diameter, it would form a snakelike roll which, following the line of the equator, would go 30 times around the earth.

Literary men resemble hens. The author lays a plot, and the editor sits on it.—Berlin (Md.) Herald.

Youthful Precocity.

"Do you know what a round robin is?"

"Yes, it's what the burglars were doing the other night."—St. Louis Republic.

A man may dress as well as his own good judgment and the assistance of an artistic tailor may elect. He may take his "tubs" but if his digestive organs are out of order, he will have an unwholesome appearance. His complexion and the whites of his eyes will have a yellowish cast. His tongue will be coated, appetite poor, his teeth rusty, his breath abominable. He is one big, unmistakable sign of constipation. The quickest, surest, easiest way to cure this trouble is to take Dr. Pierce's Pleasant Pellets. They are made of refined, concentrated vegetable extracts. Nothing in the least harmful enters into their composition. They hunt down all impurities, and "make them move on." They are the product of many years' study and practice. Dr. Pierce cannot afford to put forth a worthless article.

Address with 21 one-cent stamps to cover cost of mailing only, World's Dispensary Medical Association, Buffalo, N. Y., and get a free copy of the "Medical Adviser."

Don't Tobacco Spit and Smoke Your Life Away.

To quit tobacco easily and forever, be magnetic, full of life, nerve and vigor, take No-To-Bac, the wonder worker, that makes weak men strong. All druggists, 50c or $1. Cure guaranteed. Booklet and sample free. Address Sterling Remedy Co., Chicago or New York.

It rests with you whether you continue the nerve-killing tobacco habit. NO-TO-BAC removes the desire for tobacco, with-out nervous distress, expels nicotine, purifies the blood, restores lost manhood, makes you strong in health, nerve and pocket. 500 boxes sold 400,000 cases cured. Buy your own druggist, who will vouch for us. Take it with a will, patiently, persistently. One box, $1, usually cures, 3 boxes, $2.50, guaranteed to cure, or we refund money. Sterling Remedy Co., Chicago, Montreal, New York.

STOP SMOKING!

1,000,000

The latest improvement in Eye Glasses and Spectacles is the **crescent shape** for reading. It will preserve the vision. Come and see them at

The McAllister Optical Company,

1113 Chestnut Street.

We examine all eyes free. For anything in the line of optics, come to us. Do not forget the number, 1113 Chestnut Street.

C. HUBER, Manager.

50 YEARS' EXPERIENCE

PATENTS

TRADE MARKS
DESIGNS
COPYRIGHTS &c.

Anyone sending a sketch and description may quickly ascertain our opinion free whether an invention is probably patentable. Communications strictly confidential. Handbook on Patents sent free. Oldest agency for securing patents.

Patents taken through Munn & Co. receive *special notice*, without charge, in the

Scientific American.

A handsomely illustrated weekly. Largest circulation of any scientific journal. Terms, $3 a year; four months, $1. Sold by all newsdealers.

MUNN & Co. 361 Broadway, New York

Branch Office, 625 F St., Washington, D. C.

MONARCH Sewing Machine Oil.

For Sewing Machines, Typewriters, Fire Arms, etc. The Highest Grade. Get it from your dealer.

Baird Bros. & Co., Cleveland, O.

HUMPHREYS' VETERINARY SPECIFICS

A. A. CURES } FEVERS, Lung Fever, Milk Fever.
B. B. CURES } SPRAINS, Lameness, Rheumatism.
C. C. CURES } EPIZOOTIC, Distemper.
D. D. CURES } WORMS, Bots, Grubs.
E. E. CURES } COUGHS, Colds, Influenza.
F. F. CURES } COLIC, Bellyache, Diarrhea.
G. G. Prevents MISCARRIAGE.
H. H. CURES } KIDNEY & BLADDER DISORDERS.
I. I. CURES } MANGE, Skin Diseases.
J. K. CURES } BAD CONDITION, Staring Coat.

60c. each; Stable Case, Ten Specifics, Book, &c., $7. At druggists or sent prepaid on receipt of price. Humphreys' Medicine Co., Cor William & John Sts., New York. VETERINARY MANUAL SENT FREE.

NERVOUS DEBILITY, VITAL WEAKNESS and Prostration from Overwork or other causes.

Humphreys' Homeopathic Specific No. 28, in use over 40 years, the only successful remedy.

$1 per vial, or 5 vials and large vial powder, for $5. Sold by Druggists, or sent post paid on receipt of price. HUMPHREYS' MED. CO., Cor. William & John Sts., New York

WILLIAM TERNESON,

Manufacturer & dealer in

Ladies' and Gentlemen's Fine *Boots, Shoes & Gaiters,*

Cor. Mill and Pond Sts., BRISTOL, PA.

A first-class calf-skin Gaiter, my own make, $5. Also a full line of John Mundell's Solar Typed Children's Shoes.

Ask Your Grocer For

Beechnut Creamery Butter,

the Best in the Market. Buy no other. Always on hand.

EDWARD MINSTER,

572 Bath Street.

The Cure that Cures

Coughs, Colds, Grippe,

Whooping Cough, Asthma, Bronchitis and Incipient Consumption, is

OTTO'S CURE

The GERMAN REMEDY

Cures throat and lung diseases. Sold by all druggists. 25&50cts

SOLD BY HARRY H. HEADLEY.

E. BORHEK, Optician.

C. H. FLAIG, Manager.

628 Chestnut St., Philadelphia.

If you think your eyes need attention have headache or any discomfort which you think might come from your eyes, come and see us. We will tell you WITHOUT CHARGE.

C. H. FLAIG, Manager.

UNSURPASSED WEST & CO.'S COFFEES

SENT FREE to housekeepers—

Liebig COMPANY'S Extract of Beef

Cook Book...

telling how to prepare many delicate and delicious dishes.

Address, Liebig Co., P. O. Box 2718, New York.

THE CLEANSING AND HEALING CURE FOR CATARRH IS Ely Cream Balm

CATARRH

COLD IN HEAD

Easy and pleasant to use. Contains no injurious drugs. It is quickly absorbed. Gives Relief at once. It Opens and Cleanses the Nasal Passages. Allays Inflammation. Heals and Protects the Membrane. Restores the Senses of Taste and Smell. Large Size, 50 cents at Druggists or by mail; Trial Size, 10 cents by mail. ELY BROTHERS, 56 Warren Street, New York.

PARKER'S HAIR BALSAM

Cleanses and beautifies the hair. Promotes a luxuriant growth. Never Fails to Restore Gray Hair to its Youthful Color. Cures scalp diseases & hair falling. 50c. and $1.00 at Druggists

CASH PREMIUMS and FREE TRIPS to Paris Exposition in exchange for empty GERMEA packages. Write for list of cash premiums to J. T. CUTTING CO., 20 Desbrosses Street, New York, agents for "Germea," for breakfast. Sold by grocers.

DR. J. T. STRADLING, DENTIST,

No. 21 Market Street,

BRISTOL, PA

B. C. FOSTER,

Watchmaker and Jeweler,

Cor. Mill and Wood Sts., Bristol, Pa.,

Has constantly on hand all the new designs in

GOLD AND SILVER WATCHES, JEWELRY AND SILVERWARE, SPECTACLES AND EYEGLASSES, BLACK ENAMEL, WALNUT AND OAK CLOCKS.

Particular attention given to repairing fine watches, clocks and jewelry. All work done at home and warranted to give satisfaction.

Full Line of Bicycles & Sundries.

DAYTONS, RAMBLERS, FEATHERSTONES, IDEALS and WINNERS ranging in price from $25 to $75. Repairing Given Prompt Attention.

I have taken the agency of the celebrated

Edison Phonograph,

the latest and most improved. A full line of Records constantly on hand. Patrons and the public are cordially invited to investigate.

G. SCHIESSER, Jr., 321 DORRANCE STREET, BRISTOL, PA.

Hotel Marsden, Formerly The HOBSON, South Carolina and Beach, ATLANTIC CITY, N. J. Newly Furnished. Electric Bells.

L. A. CHARLTON, Proprietor.

ONLY $1.00

This Cut is an Exact Illustration of the

NEW WONDER WATCH

which is now being placed on the market at the marvellously low price of

$1.00.

This watch is the acme of modern enterprise and ingenuity. It is neat in appearance and the regular size of Waltham or Elgin 18 size watches. It is an absolutely perfect timekeeper and positive satisfaction is guaranteed or no sale. Your money back if you don't want the watch. Sent to any address, postage paid, on receipt of price.

JOSEPH L. ALBURGER,

420 BERKS ST., PHILADELPHIA, PA

BUTTERICK PATTERNS.

DEC. 32

A Pattern-Check

In Each Number of

The Delineator

enables the Subscriber to that Publication to buy

AT HALF PRICE

Some of the

MOST IMPORTANT BUTTERICK PATTERNS ISSUED.

Subscribe to THE DELINEATOR

USE THE PATTERN-CHECK

AND SAVE MONEY!

Subscription Price, $1.00. Single Copies, 15 Cents.

We are Agents for these famous Patterns and Publications.

The Patterns are CHEAPER, but good as ever.

Call in and see the Newest Issues of the Publications and learn what LOVELY GOWNS you can make with the Patterns from our **Extra Fine Line of Dress Goods and Trimmings.**

Bristol Dry Goods and Carpet House,

J. WESLEY WRIGHT, Manager.

Trolley Terminal.

Robert Warden,

Dealer in

House Furnishing Goods,

China, Glass, Crockery and Tinware, Stoves, Heaters and Ranges.

TIN ROOFING A SPECIALTY.

Repairing in all its Branches.

Cor. Penn and Wood Streets, Bristol, Penna.

Mail Orders Promptly Attended to.

LEWIS J. BEVAN

DEALER IN

Stoves, Furnaces, Ranges,

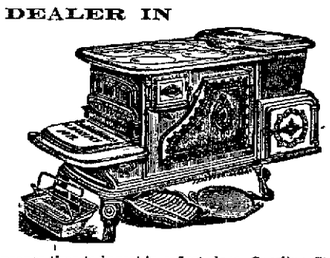

House Furnishing Goods.

—AND—

Now is the proper time to invest in a first-class Gasoline Stove. Tin Roofing a Specialty. Custom work done in tin, sheet-iron, copper and zinc. Jobbing and repairing in all its branches attended to promptly. Stove repairs of all kinds.

NO. 10 MILL STREET,

BRISTOL, PA.

THE J. E. TYGERT CO.,

MANUFACTURERS OF

High Grade Fertilizers.

Ground Raw Bone,
Bone Phosphate,
Ammoniated Super Phosphate,
Potato Guano,
Early Truck Guano,
Gold Edge Potato Guano,
Popular Phosphate.
Standard Bone Phosphate,
Golden Harvest Phosphate.

If not for sale by your local dealers, send for Circulars and Prices to

42 SOUTH DELAWARE AVENUE - PHILADELPHIA.

Now is the Season

for Cans, Jars, Jelly Glasses, Preserve Glasses, Stone Jars, Crocks, everything required in the process of canning preserves and pickling.

This is now the time to have your Heaters and Stoves looked over and all needed repairs attended to Promptly, Neatly and Economically.

LIPPINCOTT'S, 245 Mill Street, Bristol, Pa.

Agents for the Vapor Bath Cabinet.

Who would be without one?

50 Pounds Ice 15c.

We have decided to make a specialty of 50 lb. cakes of ice. We find that by avoiding the cutting of the cakes we can give our customers more for their money. We will serve 50 pounds of pure manufactured ice for 15c.

BRISTOL ICE CO.

LUMBER

FRED'K. LEIBFREID,

GEORGE W. LOUDERBOUGH, Manager.

Otter Street, BRISTOL, PA

Mill Work, Frames, Sash, Doors, Blinds, Mouldings Hard Woods, Roofing Felt

MISCELLANEOUS

Removed!

W. H. BONER & CO.

TO NEW STORE

1419

CHESTNUT STREET.

DEALERS IN

SHEET MUSIC and BOOKS,

MUSICAL INSTRUMENTS,

BEST QUALITY of STRINGS,

BRIDGES, PEGS, Etc.

Address all orders to our

NEW NUMBER,

1419

CHESTNUT STREET,

PHILADELPHIA, - - PA.

Fountain House

DOYLESTOWN, PA.

Willow Grove Trolley stops at the door.

DANIEL McLAUGHLIN, Prop.

Black Horse Hotel

On turnpike between Philadelphia and New York. First-class accommodations.

Good fishing in river opposite.

TULLYTOWN, PA.

HENRY LOVETT, Prop.

Delaware House

BRISTOL, PA.

Cor. Radcliffe and Mill Sts.

MRS. S. E. LINCOLN, Prop.

HOTEL CLOSSON

BRISTOL, PA.

Modern Conveniences.

Well Furnished.

Excellent Table.

Well Stocked Bar.

Cor. Mill and Bath Streets.

At Trolley Terminus and near R. R. station.

Victory is Ours

Every Time.

No other can compare with the

New No. 9

Wheeler & Wilson

in its simplicity of mechanical construction. No noisy shuttle to wear loose. The NEW HOOK which holds the bobbin, rotates with exact precision, and the result is a

PERFECT AND BEAUTIFUL STITCH.

Light or heavy goods does not vary it. Then the BALL BEARINGS add greatly to the ease of operation, making the machine very light running. Do not be persuaded that any other Sewing Machine is "just as good." LATEST IMPROVED ATTACHMENTS. A fair price allowed for old Sewing Machines in exchange.

WHEELER & WILSON MFG. CO.,

1312 CHESTNUT STREET,

PHILADELPHIA.

Opposite Wanamaker's.

Farms & Houses

FOR SALE AND TO RENT.

Rents and all Other Bills Collected.

EDW. N. BOOZ,

No. 10 Wood Street, Bristol, Pa.

1876. 1896

BRINGS BACK THE LUSTER Monarch MAKES OLD LOOK NEW! Polish

For Furniture, Pianos, Tiling, Hardwood Finish. Baird Bros. & Co. For sale by all Dealers. Cleveland, O.

MISCELLANEOUS

UNSURPASSED WEST & CO'S COFFEES

UPPER DELAWARE RIVER TRANSPORTATION COMPANY.

In effect Oct. 2nd, 1899

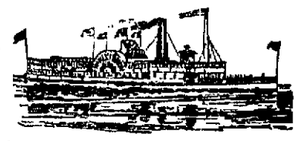

Strs. Columbia, John A. Warner, Twilight and Trenton.

Leave Bristol for Philadelphia at 7.00, 9.15 and 10 00 a. m.; 2.00 and 4.30 p. m.

Returning leave Philadelphia, 1st wharf above Chestnut street, 7.30, 8.00 and 11.30 a. m.; 2 00, 3 00 and 4 30 p. m.

Leave Bristol for Trenton at 9.30 a. m. and 4.50 p. m.

SUNDAYS.

Leave Bristol for Philadelphia at 9 15 and 10 00 a. m., 4.30 p. m.

Returning leave Philadelphia for Bristol at 8.00 a. m., 2.00 3 00 p. m.

Leave Bristol for Trenton at 9.30 a. m. and 4 50 p. m.

Excursion to Philadelphia, 40c.

Single fare to Philadelphia, 25c.

Philadelphia & Trenton Steamboat Company.

STEAMBOAT FLORENCE

Leaves Bristol for Philadelphia, (Market street wharf), daily except Sunday, at 8 30 a. m.

Leaves Arch Street Wharf, Philadelphia, for Bristol, Tullytown, Florence, Penn's Manor, White Hill and Bordentown, at 5.00 p. m.

STEAMER POKANOKET.

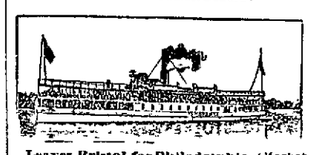

Leaves Bristol for Philadelphia (Market street wharf), at 9 00 a. m., daily, Sunday included

Returning leaves Arch street wharf, Philadelphia, for Bristol, Florence, White Hill and Trenton at 4 00 p. m.

TIME TABLE OF THE BURLINGTON AND BRISTOL STEAMBOAT FERRY CO.

Schedule in effect 7.00 A. M., October 2d, 1899. Daily, except Saturdays and Sundays.

Leave Bristol—6 45, 7.15, 8.00, 8 50, 9 40, 10 30, 11 15 a. m; 12.30, 1.30, 2 20, 3 10, 4 00, 4.50, 5 35, 6 30, 7.00 p. m.

Leave Burlington — 7 00, 7 30, 8.25, 9 15, 10.05, 10 55, 11.30 a. m; 1 00, 1 55, 2 45, 3.35, 4 25, 5 15, 5 45, 6.45, 7.20 p. m.

SATURDAYS.

Leave Bristol—6 45, 7 15, 8 00, 8 50, 9 40 10 30, 11.15 a. m; 12 25, 1.00, 1.40, 2 20, 3 00, 3 40, 4 20, 5.00 5.40, 6 30, 7 30 p. m.

Leave Burlington — 7.00, 7 30, 8 25, 9 15, 10 05, 10.55, 11.30 a. m., 12 40, 1.20, 2.00, 2.40, 3.20, 4.00, 4.40, 5 25, 6.50, 6 55, 7.40 p. m.

SUNDAYS.

Leave Bristol—8 00, 8 40, 9 20, 10 00, 10.40, 11.15 a. m.; 12 20, 1.00, 1.40, 2.20, 3.00, 3 40, 4.20, 5.00, 5.40, 6 30, 7 30 p. m.

Leave Burlington—8 20, 9 00, 9 40, 10 20, 11 00, 11.30 a. m.; 12 40, 1 20, 2.00, 2.40, 3 20, 4 00, 4.40, 5.20, 5.50, 6.50, 7.40, p. m.

No trips will be guaranteed in foggy weather.

WILLIAM E. DORON, Sec., Treas and Gen'l. Mgr.

PENNSYLVANIA RAILROAD.

In effect June 25, 1898

Leave Bristol for Phila. (Broad St.), *2.46, 5.38, 6 54, 6.54, 7.22, 7.41, *8 14, 8.29, *9.19, 9.53, *10.29 A. M. 12.04, 12.51, *1.14, *2.46, *3 03, 3.12, 4.07 5 02, 5.36, 5.43, 6.25, *7.00, *7.32, *7.44, 8.31, 9.17 and *10.58 P. M.

Sunday Trains.—*2.46, 7.00, *8.11, 9.00, *10.29 *11.56 A. M. 12.54, 5 10, 5.36, *7.21, 8.00, *8.20, 8 50, 9.17, *10.58 P. M.

Leave Phila. (Broad St.) for Bristol, *3.20, 6.09, 6.28, *6.50, 7 39, *8 30, 8.33, *9.00, 9.53, and *11.10 A. M. 12.07, 1 10, 1.50, 2.48, 3 33, *3.52, 4.29, *5.00, 5.02, 5.19, *6 00, 6.02, 6.21, 7.12, 9.17, *10.00, 11.18 P. M. 12.01 midnight.

Sunday Trains.—8 20, 7.40, *8.30, 8.33, 9.06 A. M.; 12.07, 2.02, *5 20, 6.00, *6.25, *6.35, 8.13, *10.00, 10.25 P. M. 12.01 midnight.

Leave Bristol for Trenton, week days, 1.05, *4.00, 7.08, *7.28, 8 34, *9 09, 9.22, *9.34, 10.50, 11.55 A. M. 2.00, *2.16, 2.48, 3.40, *4.28, *5.33, 6.15, *6.41, 7.00, 8.07, 10.11 and *10.36 P. M. 12.08 night.

Sunday Trains.—1.05, *4 00, *9.09, 9.22, and 10.04 A. M. 3.00, *3.05, *5.57, *7.09, 7.14, *10.36 and 11.22 P. M.

Leave Trenton for Bristol, week-days—2.27, 6 30, 7.00, *7.59, 8.05, *9 05, 9.32, *10.13, 11.44 A. M. 12.30, *12.57, *2.30, 2.45, 2.51, 3.46, 5.25, 6.40, *7.13, *7.30, 8.10, 9 00 and 10.43 P. M.

Sunday Trains.—*2.27, 7.56, 9.10, 10.13, 11.42 A. M. 12.30, 4.51, 7.00, *8.08, 8.30, 9.00 10.43 P. M.

(*) Express trains.

Leave Bristol for New York—*1.05, *4 00, *7 28, 9 22, 11.55 A. M. *2.16, *5.33, *6 41, *10.36 P. M.

Sunday Trains—*1.05, *4 00, 9.22 A. M. *8.05, *5.57, *7.14, *10 35 P. M.

Leave New York for Bristol—West 23rd Street Station—*6.10, *7.25, *8.26, 10.55 A. M. 12 55, 4.25, 6 55, *8.55 P. M. 12.10 night.

Sunday Trains—*6.10, *8.25, 9.55 A. M. 4.55, 6.55, *8.55 P. M. *12.10 night.

From Desbrosses Street Stat on—*6 20, *7.30, *8.30, 11.00 A. M. 1 00, 4.40, 7.00, *9.00 P. M. *12.15 night.

Sunday Trains—*6.15, *8.30, 10.00 A. M. 5 00, 7.00, *9 00 P. M. *12.15 night.

From Courtlandt Street Station—*6.20, *7.30, *8.30, 11.00 A. M. 1.00, 4.38, 7.00, *9 00 P. M. *12.15 night.

Sunday Trains—*6.15, *8 30, 10.00 A. M. 5.00, 7.00, *9.00 P. M. *12.15 night.

For further information apply to ticket agent at the station.

J. B. HUTCHINSON, General Manager. J. R. WOOD, Gen. Pass. Agt.

CANN'S KIDNEY CURE.

LAME BACK, HEAVINESS, TIRED FEELING, NERVOUSNESS, WEAKNESS IN THE BACK AND LIMBS, PERSISTENT HEADACHE, SALLOW SKIN, URINARY TROUBLES, DIABETES AND BRIGHT'S DISEASE—ALL KIDNEY AND LIVER COMPLAINTS.

CANN'S KIDNEY CURE.

$1.00 a bottle, 6 for $5. Ask your druggist for it.

Cann's Sciatic Liniment, for all pain. 50cts. a Bottle

OF ALL DRUGGISTS OR SENT BY CANN & CO., 1022 Filbert St., Phila.

Robert Clark,

Upholsterer and Cabinet Maker.

No. 28 Radcliffe Street.

Furniture Upholstered.
Carpets sewed and laid.
Carpets taken up and cleaned.
Mattresses renovated.
Window shades made to order.
Chairs recaned.
Packing of Furniture and repairing promptly and satisfactorily attended to.

NEWSPAPER ARCHIVE®

HE LIVED ON OTHERS

BEAU HICKMAN, THE PRINCE OF AMERICAN BUMMERS.

The Strange and Checkered Career of a Brilliant and Versatile Man Who Left Many Small Imitators In Washington.

Washington has produced a distinctive type of loafers. They might be divided into classes. There is the shambling, broken down imbecile, with the claim for millions pending before congress. This is a small class and is kept down by the frequent consignment of "claimants" to the government insane asylum across the Potomac. There is the professional office seeker. He has lived in Washington since his youth, but has little trouble in getting indorsements from politicians from every state or from both parties. The third class is the genteel loafer and dead beat. In business circles at the capital he is blacklisted, but it is astonishing how long and successfully they beat their easy way, finding new victims to trust them for board and clothing and to make small advances of cash.

Some of the last class not only have succeeded in passing a life of indolence at the expense of their friends, but have acquired celebrity by their achievements and are more famous than many of the vice presidents or cabinet officers. Such a man was Beau Hickman, or, as he styled himself, "the prince of American bummers."

Beau Hickman was a native of Maryland and was born in the year 1813. Hickman was not his right name, he having family pride sufficient to keep his identity forever unknown. When he left his home in early life, he assumed the name Robert S. Hickman, and the rapid manner in which he skated into society in Washington soon won for him the name of "Beau." It is said that the young man had been guilty of frequent breaches of law governing polite society, and when nearing his majority he was given his share of patrimony and sent from home. His parents were well off in worldly goods and had indulged the young fellow in almost every whim, providing the means of changing the entire tenor of his after life. When he left home and friends, a prodigal wanderer, he located in Washington, where it did not take him more than two years to successfully squander some $12,000 which had been given him.

His advent in Washington was in the "good old days" of the republic, when Washington was the gay metropolis of representative aristocracy, and the statesman and sportsman and beauty of chivalry held high carnival during the brief sessional terms.

After Beau's introduction he proceeded to travel all the gaits and associated with the representative and sporting classes. He was admitted to exclusive society; he dressed in the most approved mode, and as a gentleman of elegant leisure and fashion he ranks first. With social ambitions and the race course his money was soon gone, and he became a bankrupt. He had determined upon a life of easy idleness, and was constant to his purpose, adopting a sort of vagabondish bohemian life. Possessing a remarkable memory of faces and names, he knew all the public men of his time and would greet them familiarly, calling them by name. Many public men tolerated him, because they enjoyed his jokes and gibes and often introduced him to their friends from other states. His annual revenue amounted to a considerable sum, and for several years he lived in fairly good style, but people became tired of his frequent "touching," and he began to grow seedy and what would now be called a back number.

Possessing an effective manner of story telling, he found this a sure method of acquiring a reward, for there was always a wealthy class of gentlemen residing here, who were wont to indulge him in his accomplished "touches" for the amusement he afforded. Usually, at the conclusion of a joke or story, he would make a "strike" and was generally successful. Beau's habit was to assess the members of congress and other officials with a regular and specific amount, which he would collect in the most business-like manner. His knowledge of human nature was of great service in suggesting the proper time and place for presenting his bills, which would generally be at some public place, where the pseudo debtor was surrounded by colleagues and friends while engaged in good humored hilarity. At one time not to be patronized by Beau was considered a slight, and to refuse to humor his beatings was thought to be wanting in liberality.

From about the year 1856 Beau commenced to slide at a rapid rate downward. His early dissipation told heavily on his physical constitution, and the leathery features began to grow in his facial appearance. Deformities increased, and he had the appearance of an old man, hobbling in his gait. His dissipation wore out a life that might otherwise have lasted a score of years longer. Beau Hickman was not a drunkard, and during the last years of his life when invited to drink by his friends he would step up to the bar and claim a cigar or 10 cents, the cost of a drink, which would always be cheerfully handed him. He had force of will and pride sufficient to keep him from becoming a common drunkard. He possessed other redeeming traits of character. A liar he held in contempt, and, although he practiced many questionable dodges, he was never known to tell a lie or make a promise which he would not perform.

After the close of the war Beau's decline became faster, and he could be seen around the hotels with a seamed and leathery face, anxious to ply his profession, but he had outlived his time. He had already lived too long to sustain the eclat of his "profession," and, together with his failing spirits and physical infirmities, his decline was rapid. Those who knew him only in his declining days were disposed to snub him but there was a class of old residents and visitors who knew him in his palmy days and recollected the brilliancy of his career as a sportsman and beau. This class still respected his "assessments."

In the latter part of the month of August, 1873, Beau was stricken down with paralysis and sent to Providence hospital, where the sisters gave him the kindest attention. He was unable to speak or move for many days and lingered until the third Sabbath in September, when he breathed his last. Thus passed away Washington's most unique celebrity, unhonored, but not unknown, for probably no character was more proverbially famous than that of Beau Hickman, and, although the prestige of his career had waned, yet he retained his renown in the traditional history of the capital.—St. Louis Republic.

The Envious One.

The envious person is the most miserable of all human beings. He nourishes vipers which sting and devour him, is the enemy of all and inflicts mortal wounds on charity, outrages nature, which produces only that which is good, and grace, which cannot act in concert or ally itself with any evil.

He Is Obliged To.

"That man always keeps his weather eye open," said Mr. Cumso to his wife.

"Who is he?"

"He is a forecaster for the signal service."—Detroit Free Press.

The Temper of Timmins.

"Timmins seems like a very mild little fellow."

"Mild! I guess not. He's a perfect terror whenever his wife gives him a chance."

"How is it that I never noticed it?"

"Because he never gets the chance."—Cleveland Plain Dealer.

Beating the sword into a plowshare isn't precisely running the sword into the ground, but the next thing to it.—Detroit Journal.

WHAT SLIPPERS WILL DO.

Owners of Neatly Turned Ankles Warned to Beware of Them.

"I am afraid," said the girl, "that you'll have to set the buttons over a little."

"Yes," assented the clerk. "I believe I will. You've worn slippers a great deal, haven't you?"

"Certainly," she replied.

"I thought so," he said. "Slippers make such large, knotty ankles."

The girl blushed a little at the uncomplimentary allusion to that portion of her foot. "But everybody wants them," she argued.

"Yes, I know," he returned. "But nobody ought to. Slipper wearing, when indulged in to any great extent, spoils the shape of the foot. Slippers are worn for various reasons. Some women like them because they are comfortable, others because they imagine their feet look better in low, fancy shoes, and still others because they are convenient. The fact of the matter is slippers are not a bit more conducive to ease than high shoes, if the latter are selected judiciously. Indeed, they are less comfortable in the long run, for the woman who is addicted to slippers is bound to have swollen feet a good part of the time, and when she finds it necessary to wear high shoes the inconvenience greatly exceeds the pleasure she has previously derived from slippers. For that reason the beauty is purely imaginary, for there is nothing attractive in bulging, overgrown ankles.

'Convenience is the only good point that can be really urged in favor of slippers. The ankles need support, and if they don't get it they not only become deformed to a certain extent, but their strength is impaired."

"What about the people who go barefoot or wear sandals all the time?" interposed the purchaser with a smile of satisfaction which seemed to imply that she thought she had him there.

"In that case," said the clerk, "the whole foot grows and is strengthened proportionately. But even in sandals you will notice that the straps always fasten tightly around the ankles, thus affording them more support than any other part of the foot. I have had immeasurable wrath called down upon my head for preaching an iconoclastic doctrine that dispels the illusions of a lifetime, but I know my duty to my customers and human kind in general and persevere in the right course in spite of all censure. Here, madam, are the shoes with the buttons set over I will be frank with you and tell you that your foot will not look so well as it would were your ankles the normal size. I think you have grasped the gist of my discourse, which is, 'Don't wear slippers except at odd moments when in perfect repose. Slippers are the natural enemy of pretty ankles.'"—Chicago Times-Herald.

A MISTAKE RECTIFIED.

The Husband, However, Will Not Again Question His Wife's Bills.

"The other morning at the breakfast table," said the man who was telling the story, "my wife, seeing that I was in good humor owing to a business deal that I had put through the day before, took courage and handed me her millinery bill, amounting to $28.32.

"'H'm,' said I as I looked the bill over, 'seems to me that this is pretty steep. Are you sure it is correct?'

"'Why, I don't know,' she answered, womanlike. "I suppose it is. It is the bill that madame sent.'

"'Then you mean to say,' said I sarcastically, 'that you haven't the slightest idea whether it is correct or not? In other words, madame is at liberty to charge what she may please, and you never question it. No wonder that I am always on the verge of bankruptcy! I'll go down there and attend to this bill personally. I haven't the slightest idea but that Frenchwoman has been overcharging you right along and that this bill is for twice as much as it should be.'

"I called on the milliner's on my way down town, and the madame, all smiles, came forward to greet me I immediately produced the bill and insisted that a mistake had been made and that it should be rectified at once.

"Madame, still all smiles, took the bill and said that she would look the matter up, and it was barely possible that a mistake had been made. I smiled grimly to myself as I saw she was leaving a loophole to escape.

"A moment later she returned, holding her hands tragically above her head, and exclaimed:

"'Oui, oui, monsieur; there has been one awful mistake. Oh, ze terrible bookkeeper! Ze bill should be for $47 28!'

"What did I say? What could I say to that grinning Frenchwoman? I paid the bill and congratulated myself that I had got it receipted before she had another talk with 'ze terrible bookkeeper.'

"Since then I have noticed that my wife is wearing millinery that I know nothing about, and I have a horrible suspicion my wife called madame up by telephone and ordered a few more things put down."—Detroit Free Press.

THE FIRST TYPEWRITER.

Invention of 1876 Preserved at the Patent Office.

Hidden away in a dark corner of the model room in the patent office at Washington, with the dust of years giving its brown surface a coat of gray, is an apparently worthless block of wood cut in the shape of a staircase, with small blocks of wood mounted on wires on each of the stairs.

When I happened to see this object while looking through the 400,000 models the other day, I thought it must be some sort of child's plaything. On closer examination my curiosity was aroused, so that I induced one of the busy attendants to look up the matter for me. It was discovered to be the first typewriter ever made in the United States—perhaps in the world.

If placed by the side of one of our model typewriters, the first typewriter could not fail to provoke a smile from the spectator. Instead of dainty black and nickel letter keys, with an open framework showing the easy workings of the intricate machinery of the inside, as is usual in the typewriters of today, this first typewriter consists of a closed wooden box with blocks of wood half an inch square for its letter keys. The paper carriage of the first typewriter is also of wood, and instead of the operator turning the paper carriage by a mere touch or an extension rod, as is done with all typewriters now in use, when one line was finished on the first typewriter the operator had to use both hands to turn the paper carriage—one hand to lift a catch from the cogwheel and the other hand to push the paper around as far as desired.

However, much as the first typewriter differs from its grandchildren, close examination shows that it has all the essentials of typewriters as we know them today. The inventor of the typewriter was R. T. P. Allen of Farmdale, Ky., who secured his patent in 1876. There were other so called typewriters invented before this date, but the Allen invention is the first machine that bore fruit, and it is that machine which may be looked upon as the parent of the 5,000,000 or more typewriters in use in the United States today.—Atlanta Constitution.

If all the tobacco smoked in the British empire last year were rolled into a rope an inch in diameter, it would form a snakelike roll which, following the line of the equator, would go 30 times around the earth.

Literary men resemble hens. The author lays a plot, and the editor sits on it. —Berlin (Md.) Herald.

Youthful Precocity.

"Do you know what a round robin is?"

"Yes, it's what the burglars were doing the other night."—St. Louis Republic.

A man may dress as well as his own good judgment and the assistance of an artistic tailor may elect He may take his "tubs" but if his digestive organs are out of order, he will have an unwholesome appearance His complexion and the white of his eyes will have a yellowish cast. His tongue will be coated appetite poor, his teeth rusty, his breath abominable He is one big, unmistakable sign of constipation. The quickest, surest, easiest way to cure this trouble is to take Dr. Pierce's Pleasant Pellets. They are made of refined, concentrated vegetable extracts. Nothing in the least harmful enters into their composition. They hunt down all impurities, and "make them move on" They are the product of many years' study and practice Dr Pierce cannot afford to put forth a worthless article.

Address with 21 one cent stamps to cover cost of mailing only, World's Dispensary Medical Association, Buffalo, N. Y., and get a free copy of the "Medical Adviser"

Don't Tobacco Spit and Smoke Your Life Away.

To quit tobacco easily and forever, be magnetic, full of life, nerve and vigor, take No-To-Bac, the wonder-worker, that makes weak men strong. All druggists, 50c or $1. Cure guaranteed Booklet and sample free. Address Sterling Remedy Co, Chicago or New York.

It rests with you whether you continue the nerve-killing tobacco habit. NO-TO-BAC removes the desire for tobacco, without nervous distress, expels nicotine, purifies the blood, restores lost manhood, makes you strong in health, nerve and pocket-book. 1,500,000 boxes sold, 400,000 cases cured Buy NO-TO-BAC from your own druggist who will vouch for us. Take it with a will, patiently, persistently One box, $1, usually cures, 3 boxes, $2 50, guaranteed to cure, or we refund money Sterling Remedy Co., Chicago, Montreal, New York.

STOP SMOKING!

The latest improvement in Eye Glasses and Spectacles is the **crescent shape** for reading. It will preserve the vision. Come and see them at

The McAllister Optical Company,

1113 Chestnut Street.

We examine all eyes free. For anything in the line of optics, come to us Do not forget the number, 1113 Chestnut Street

C. HUBER, Manager.

50 YEARS' EXPERIENCE

PATENTS

TRADE MARKS DESIGNS COPYRIGHTS &C.

Anyone sending a sketch and description may quickly ascertain our opinion free whether an invention is probably patentable Communications strictly confidential. Handbook on Patents sent free Oldest agency for securing patents. Patents taken through Munn & Co. receive *special notice*, without charge, in the

Scientific American.

A handsomely illustrated weekly. Largest circulation of any scientific journal. Terms, $3 a year; four months, $1. Sold by all newsdealers.

MUNN & Co. 361 Broadway, New York

Branch Office, 625 F St., Washington, D. C.

MONARCH Sewing Machine OIL. For Sewing Machines, Typewriters, Fire Arms, etc. The Highest Grade. Get it from your dealer.

Baird Bros. & Co., Cleveland, O.

HUMPHREYS' VETERINARY SPECIFICS

A. A. CURES } FEVERS, Lung Fever, Milk Fever.
B. B. CURES } SPRAINS, Lameness, Rheumatism.
C. C. CURES } EPIZOOTIC, Distemper.
D. D. CURES } WORMS, Bots, Grubs.
E. E. CURES } COUGHS, Colds, Influenza.
F. F. CURES } COLIC, Bellyache, Diarrhea.
G. G. Prevents MISCARRIAGE.
H. H. CURES } KIDNEY & BLADDER DISORDERS.
I. I. CURES } MANGE, Skin Diseases.
J. K. CURES } BAD CONDITION, Staring Coat.

60c. each; Stable Case, Ten Specifics, Book, &c., $7. At druggists or sent prepaid on receipt of price. Humphreys' Medicine Co, Cor William & John Sts., New York. VETERINARY MANUAL SENT FREE.

NERVOUS DEBILITY, VITAL WEAKNESS

and Prostration from Overwork or other causes.

Humphreys' Homeopathic Specific No 28, in use over 40 years, the only successful remedy.

$1 per vial, or 5 vials and large vial powder, for $5

Sold by Druggists, or sent post paid on receipt of price. HUMPHREYS' MED. CO., Cor. William & John Sts., New York

WILLIAM TERNESON,

Manufacturer & dealer in

Ladies' and Gentlemen's Fine *Boots, Shoes & Gaiters,*

Cor. Mill and Pond Sts, BRISTOL, PA.

A first-class calf-skin Gaiter, my own make, $5. Also a full line of John Mundell's Solar Tiped Children's Shoes.

Ask Your Grocer For

Beechnut Creamery Butter,

the Best in the Market Buy no other. Always on hand.

EDWARD MINSTER,

572 Bath Street.

The Cure that Cures *Coughs, Colds, Grippe,* Whooping Cough, Asthma, Bronchitis and Incipient Consumption, Is

OTTO'S CURE

The GERMAN REMEDY Cures throat and lung diseases. Sold by all druggists. 25&50cts

SOLD BY HARRY H. HEADLEY.

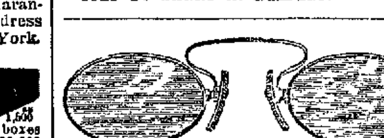

E. BORHEK, Optician.

C. H. FLAIG, Manager.

628 Chestnut St., Philadelphia.

If you think your eyes need attention have headache or any discomfort which you think might come from your eyes, come and see us. We will tell you WITHOUT CHARGE.

C. H. FLAIG, Manager.

UNSURPASSED WEST & CO'S COFFEES

SENT FREE

to housekeepers—

Liebig COMPANY'S Extract of Beef

Cook Book...

telling how to prepare many delicate and delicious dishes.

Address, Liebig Co., P O Box 2718, New York

THE CLEANSING AND HEALING CURE FOR CATARRH IS Ely Cream Balm

CATARRH

Easy and pleasant to use. Contains no injurious drug It is quickly absorbed Gives Relief at once It Opens and Cleanses the Nasal Passages Allays Inflammation. Heals and Protects the Membrane Restores the Senses of Taste and Smell Large Size, 50 cents at Druggists or by mail, Trial size, 10 cents by mail. ELY BROTHERS, 56 Warren Street, New York.

COLD IN HEAD

PARKER'S HAIR BALSAM

Cleanses and beautifies the hair. Promotes a luxuriant growth. Never Fails to Restore Gray Hair to its Youthful Color. Cures scalp diseases & hair falling. 50c, and $1.00 at Druggists

CASH PREMIUMS and FREE TRIPS to Paris Exposition in exchange for empty GERMEA packages Write for list of cash premiums to J. T. CUTTING CO., 20 Desbrosses Street, New York, agents for "Germea," for breakfast. Sold by grocers

DR. J. T. STRADLING, DENTIST,

No. 21 Market Street,

BRISTOL, PA

B. C. FOSTER,

Watchmaker and Jeweler,

Cor. Mill and Wood Sts., Bristol, Pa.,

Has constantly on hand all the new designs in

GOLD AND SILVER WATCHES,
JEWELRY AND SILVERWARE,
SPECTACLES AND EYEGLASSES,
BLACK ENAMEL, WALNUT AND OAK CLOCKS.

Particular attention given to repairing fine watches, clocks and jewelry. All work done at home and warranted to give satisfaction.

Full Line of Bicycles & Sundries.

DAYTONS, RAMBLERS, FEATHERSTONES, IDEALS and WINNERS ranging in price from $25 to $75. Repairing Given Prompt Attention.

I have taken the agency of the celebrated

Edison Phonograph,

the latest and most improved. A full line of Records constantly on hand ☞Patrons and the public are cordially invited to investigate.

G. SCHIESSER, Jr., 321 DORRANCE STREET, BRISTOL, PA.

Hotel Marsden, Formerly The HOBSON, South Carolina and Beach, ATLANTIC CITY, N. J. Newly Furnished.

Electric Bells.

L. A. CHARLTON, Proprietor.

ONLY $1.00

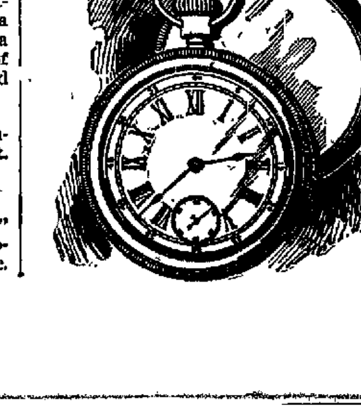

This Cut is an Exact Illustration of the

NEW WONDER WATCH

which is now being placed on the market at the marvellously low price of

$1.00.

This watch is the acme of modern enterprise and ingenuity. It is neat in appearance and the regular size of Waltham or Elgin 18 size watches. It is an absolutely perfect timekeeper and positive satisfaction is guaranteed or no sale. Your money back if you don't want the watch. Sent to any address, postage paid, on receipt of price.

JOSEPH L. ALBURGER,

420 BERKS ST., PHILADELPHIA, PA

BUTTERICK PATTERNS.

DEC. 3D

A Pattern-Check In Each Number of

The Delineator

enables the Subscriber to that Publication to buy

AT HALF PRICE

Some of the MOST IMPORTANT BUTTERICK PATTERNS ISSUED.

Subscribe to THE DELINEATOR

USE THE PATTERN-CHECK AND SAVE MONEY!

Subscription Price, $1.00. Single Copies, 15 Cents.

We are Agents for these famous Patterns and Publications.

The Patterns are CHEAPER, but good as ever.

Call in and see the Newest Issues of the Publications and learn what LOVELY GOWNS you can make with the Patterns from our **Extra Fine Line of Dress Goods and Trimmings.**

Bristol Dry Goods and Carpet House,

J. WESLEY WRIGHT, Manager.

Trolley Terminal.

Robert Warden,

Dealer in

House Furnishing Goods,

China, Glass, Crockery and Tinware, Stoves, Heaters and Ranges.

TIN ROOFING A SPECIALTY.

Repairing in all its Branches.

Cor. Penn and Wood Streets, Bristol, Penna.

Mail Orders Promptly Attended to.

LEWIS J. BEVAN

DEALER IN

Stoves, Furnaces, Ranges, —AND— House Furnishing Goods.

☞Now is the proper time to invest in a first-class Gasoline Stove. Tin Roofing a Specialty. Custom work done in tin, sheet-iron, copper and zinc. Jobbing and repairing in all its branches attended to promptly. Stove repairs of all kinds.

NO. 10 MILL STREET,

BRISTOL, PA.

THE J. E. TYGERT CO.,

MANUFACTURERS OF

High Grade Fertilizers.

Ground Raw Bone,
Bone Phosphate,
Ammoniated Super Phosphate,
Potato Guano,
Early Truck Guano,
Gold Edge Potato Guano,
Popular Phosphate.
Standard Bone Phosphate,
Golden Harvest Phosphate.

If not for sale by your local dealers, send for Circulars and Prices to

42 SOUTH DELAWARE AVENUE - PHILADELPHIA.

Now is the Season

for Cans, Jars, Jelly Glasses, Preserve Glasses Stone Jars, Crocks, everything required in the process of canning preserves and pickling.

This is now the time to have your Heaters and Stoves looked over and all needed repairs attended to Promptly, Neatly and Economically.

LIPPINCOTT'S, 245 Mill Street, Bristol, Pa.

Agents for the Vapor Bath Cabinet.

"Who would be without one?

50 Pounds Ice 15c.

We have decided to make a specialty of 50 lb. cakes of ice. We find that by avoiding the cutting of the cakes we can give our customers more for their money. We will serve 50 pounds of pure manufactured ice for 15c.

BRISTOL ICE CO.

LUMBER FRED'K. LEIBFREID.

GEORGE W. LOUDERBOUGH, Manager.

Otter Street, BRISTOL, PA

Mill Work, Frames, Sash, Doors, Blinds, Mouldings Hard Woods, Roofing Felt

MISCELLANEOUS

Removed!

W. H. BONER & CO.

TO NEW STORE

1419

CHESTNUT STREET.

DEALERS IN

SHEET MUSIC and BOOKS,
MUSICAL INSTRUMENTS,
BEST QUALITY of STRINGS,
BRIDGES, PEGS, Etc.

Address all orders to our

NEW NUMBER,

1419

CHESTNUT STREET,

PHILADELPHIA, - - PA.

Fountain House

DOYLESTOWN, PA.

Willow Grove Trolley stops at the door.

DANIEL McLAUGHLIN, Prop.

Black Horse Hotel On turnpike between Philadelphia and New York. First class accommodations.

Good fishing in river opposite.

TULLYTOWN. PA.

HENRY LOVETT. Prop

Delaware House

BRISTOL, PA.

Cor. Radcliffe and Mill Sts.

MRS. S E. LINCOLN, Prop.

HOTEL CLOSSON

BRISTOL, PA.

Modern Conveniences.

Well Furnished.

Excellent Table.

Well Stocked Bar.

Cor. Mill and Bath Streets.

At Trolley Terminus and near R. R. station.

Victory is Ours Every Time.

No other can compare with the

New No. 9

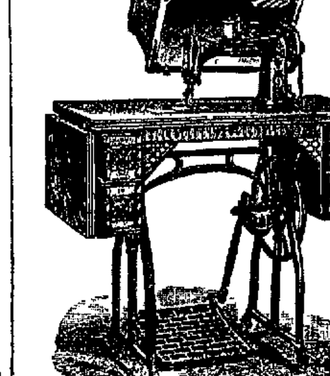

Wheeler & Wilson

In its simplicity of mechanical construction. No noisy shuttle to wear loose. The NEW HOOK which holds the bobbin, rotates with exact precision, and the result is a PERFECT AND BEAUTIFUL STITCH. Light or heavy goods does not vary it. Then the BALL BEARINGS add greatly to the ease of operation, making the machine very light running Do not be persuaded that any other Sewing Machine is "just as good." LATEST IMPROVED ATTACHMENTS. A fair price allowed for old Sewing Machines in exchange.

WHEELER & WILSON MFG. CO.,

1312 CHESTNUT STREET,

PHILADELPHIA.

Opposite Wanamaker's.

Farms & Houses

FOR SALE AND TO RENT.

Rents and all Other Bills Collected.

EDW. N. BOOZ,

No. 10 Wood Street, Bristol, Pa.

1876. 1896

MONARCH POLISH

BRINGS BACK THE LUSTRE — MAKES OLD LOOK NEW!

For Furniture, Pianos, Tiling, Hardwood Finish — For sale by all Dealers.

BAIRD BROS. & CO. CLEVELAND, O.

MISCELLANEOUS

UNSURPASSED WEST & CO'S COFFEES

UPPER DELAWARE RIVER TRANSPORTATION COMPANY.

In effect Oct. 2nd, 189?

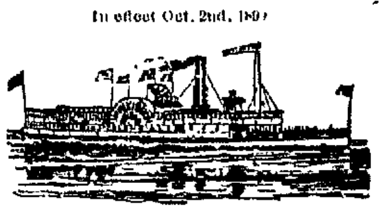

Strs, Columbia, John A. Warner, Twilight and Trenton.

Leave Bristol for Philadelphia at 7.00, 9 15 and 10 00 a m; 2 00 and 4.30 p. m.

Returning leave Philadelphia, 1st wharf above Chestnut street, 7.30, 8 00 and 11.30 a. m.; 2 00, 3 00 and 4 30 p m

Leave Bristol for Trenton at 9.30 a m. and 4.50 p m.

SUNDAYS.

Leave Bristol for Philadelphia at 9 15 and 10 00 a. m, 4.30 p m.

Returning leave Philadelphia for Bristol at 8.00 a. m., 2 00 3 00 p. m.

Leave Bristol for Trenton at 9.30 a. m. and 4 50 p m.

Excursion to Philadelphia, 40c.

Single fare to Philadelphia, 25c.

Philadelphia & Trenton Steamboat Company.

STEAMBOAT FLORENCE

Leaves Bristol for Philadelphia, (Market street wharf), daily except Sunday, at 8 30 a. m

Leaves Arch Street Wharf, Philadelphia, for Bristol, Tullytown, Florence, Penn's Manor, White Hill and Bordentown, at 3.00 p. m.

STEAMER POKANOKET.

Leaves Bristol for Philadelphia (Market street wharf), at 9 00 a m, daily, Sunday included

Returning leaves Arch street wharf, Philadelphia, for Bristol, Florence, White Hill and Trenton at 4 00 p. m.

TIME TABLE OF THE BURLINGTON AND BRISTOL STEAMBOAT FERRY CO.

Schedule in effect 7.00 A. M., October 2d, 1899. Daily, except Saturdays and Sundays.

Leave Bristol—6 45, 7.15, 8.00, 8 50, 9 40, 10 30, 11 15 a. m, 12 30, 1.30, 2 20, 3 10, 4 00, 4 50, 5 35, 6 30, 7.00 p m.

Leave Burlington — 7 00, 7 30, 8.25, 9 15, 10.05, 10 55, 11 40 a m; 1 00, 1 55, 2 45, 3.35, 4 25, 5 15, 5 45, 6.45, 7 20 p m.

SATURDAYS.

Leave Bristol—6 45, 7 15, 8 00, 8 50, 9 40 10 30, 11 15 a m; 12 20, 1.00, 1.40, 2 20, 3 00, 3 40, 4 20, 5 00 5.40, 6 30, 7 40 p. m.

Leave Burlington — 7 00, 7 30, 8 25, 9 15, 10 05, 10 55, 11 30 a m.; 12 40, 1.20, 2.00, 2.40, 3.20, 4.00, 4.40, 5 20, 5.50, 6 50, 7.40 p. m.

SUNDAYS.

Leave Bristol—8 00, 8.40, 9 20, 10.00, 10.40, 11 15 a m.; 12 20, 1 00, 1.40, 2 20, 3.00, 3 40, 4.20, 5.00, 5 40, 6 30, 7 30 p m.

Leave Burlington—8 20, 9 00, 9 40, 10 20, 11 00, 11.30 a m.; 12 40, 1 20, 2.00, 2 40, 3 20, 4 00, 4 40, 5.20, 5 50, 6.50, 7.40, p m

No trips will be guaranteed in foggy weather.

WILLIAM E. DORON,

Sec., Treas and Gen'l, Mgr.

PENNSYLVANIA RAILROAD.

In effect June 25, 1898

Leave Bristol for Phila. (Broad St.), *2.46, 5.38, 6 34, 6 54, 7.22, 7.41, *8 14, 8.29, *9 19, 9 53, *10.29 A. M. 12 04, 12.51, *1.14, *2 46, *3 03, 3.12, 4.07, 5.02, 5.36, 5.48, 6.25, *7.00, *7.32, *7.44, 8.31, 9.17 and *10.58 P. M.

Sunday Trains—*2 46, 7.00, *8.11, 9.00, *10.29 *11.56 A. M. 12 54, 5.10, 5.36, *7.21, 8.00, *8 20, 8 50, 9 17, *10 58 P. M.

Leave Phila (Broad St.) **for Bristol,** *3.20, 6 09, 6.28, *6.50, 7 39, *8 30, 8.33, *9.00, 9.53, and *11.10 A. M. 12.07, 1 10, 1.50, 2 43, 3 33, *3.52, 4.29, *5.00, 5.02, 5.19, *6.00, 6.02, 6.21, 7.12, 9.17, *10.00, 11.18 P. M. 12.01 midnight.

Sunday Trains—3 20, 7.40, *8.30, 8.33, 9 06 A. M.; 12.07, 2.02, *5 20, 6.00, *6.26, *6.35, 8.13, *10.00, 10.25 P. M. 12.01 midnight

Leave Bristol for Trenton, week days, 1 05, *4.00, 7.08, *7.28, 8 34, *9 09, 9.22, *9.34, 10.50, 11.55 A. M. 2 00, *2.16, 2.48, 3.40, *4.28, *5.33, 6 15, *6.41, 7.00, 8.07, 10.11 and *10.36 P. M. 12.08 night.

Sunday Trains—1.05, *4 00, *9.09, 9.22, and 10.04 A. M. 3.00, *8.05, *5.57, *7.09, 7.14, *10.35 and 11.22 P. M.

Leave Trenton for Bristol, week-days—2.27, 6 30, 7.00, *7.59, 8.05, *9 05, 9.32, *10.13, 11.44 A. M. 12.30, *12.57, *2.30, 2.45, 2.51, 3.46, 5 26, 6.40, *7.18, *7.30, 8.10, 9 00 and 10.43 P. M.

Sunday Trains—*2.27, 7.56, 9.10, 10.13, 11.42 A. M. 12.30, 4.51, 7.00, *8 08, 8.30, 9.00 10.43 P. M.

(*) Express trains.

Leave Bristol for New York—*1.05, *4 00, *7 28, 9 22, 11.55 A. M. *2.16, *5.33, *6 41, *10 36 P. M.

Sunday Trains—*1.05, *4.00, 9.22 A. M. *3.05, *5.57, *7 14, *10 35 P. M.

Leave New York for Bristol—West 23rd Street Station—*6.10, *7.25, *8.25, 10.55 A. M. 12 55, 4.25, 6.55, *8,55 P. M. 12.10 night.

Sunday Trains—*6.10, *8.25, 9.55 A M. 4.55, 6.55, *8.55 P. M. *12,10 night.

From Desbrosses Street Station—*6 20, *7.30, *8.30, 11.00 A. M. 1.00, 4.40, 7.00, *9 00 P. M. *12.15 night.

Sunday Trains—*6.15, *8.30, 10.00 A. M. 5 00, 7.00, *9 00 P. M. *12.15 night.

From Courtlandt Street Station—*6.20, *7.30, *8 30, 11.00 A. M. 1.00, 4.38, 7.00, *9 00 P. M. *12.15 night.

Sunday Trains—*6.15, *8 30, 10.00 A. M. 5 00, 7 00, *9.00 P. M. *12.15 night.

For further information apply to ticket agent at the station.

J. B. HUTCHINSON, General Manager. J. R. WOOD, Gen. Pass. Agt.

CANN'S KIDNEY CURE.

LAME BACK, HEAVINESS, TIRED FEELING, NERVOUSNESS, WEAKNESS IN THE BACK AND LIMBS, PERSISTENT HEADACHE, SALLOW SKIN, URINARY TROUBLES, DIABETES AND BRIGHT'S DISEASE—ALL KIDNEY AND LIVER COMPLAINTS.

CANN'S KIDNEY CURE.

$1.00 a bottle, 6 for $5. Ask your druggist for it.

Cann's Sciatic Liniment, for all pain. 50cts. a Bottle

OF ALL DRUGGISTS OR SENT BY CANN & CO., 1023 Filbert St., Phila.

Robert Clark,

Upholsterer and Cabinet Maker.

No. 28 Radcliffe Street.

Furniture Upholstered.

Carpets sewed and laid.

Carpets taken up and cleaned.

Mattresses renovated.

Window shades made to order,

Chairs recaned.

Packing of Furniture and repairing promptly and satisfactorily attended to.

NEWSPAPERARCHIVE® NEWSPAPERARCHIVE®